SIXTEEN PAGES — SECTION ONE

# The Canyon News

Fifty-Second Year | Canyon, Texas, Thursday, June 5, 1947 | Number 14

## Legislature Passed Appropriation Bill For West Texas State and May Adjourn Friday After Long Session

The Texas legislature has passed the educational appropriation bill and voted to close the session on Friday of this week.

The free conference agreed Saturday on the amounts that will be allotted to each of the 17 educational institutions. The free conference report was accepted Monday by the House and a little later by the Senate.

It is reported that for the second time in the history of the state a lump sum is given the various educational institutions in order to give the presidents and boards of regents a freer hand in administering the funds of the institutions.

According to press reports West Texas State will receive $557,549 for the year starting September 1, 1947; and $524,579 for the year beginning September 1, 1948.

Several weeks ago the House passed an appropriation of $125,000 to complete the Museum on the campus of the College. The Senate had not acted on this bill, and no word has been received as to whether the Senate will take up the measure before adjournment.

President J. A. Hill states that he has not received a copy of the final bill which was passed. If the Governor signs the bill as passed, Dr. Hill understands that there is an adequate sum of money included to put the physical plant of the college in splendid condition during the coming year.

Dr. Hill has announced that under the retirement rules for teachers that he will retire from the Presidency on August 31, 1948. During the coming year he hopes to put the plant of West Texas State in first class condition in order to turn the institution over to his successor in the best possible condition.

## Packaging To Be Demonstrated in Randall County

Roy W. Snider, meat specialist of the A. & M. Extension Service, College Station, will conduct a freezer locker school here Monday, June 9, in the American Legion Hall. Mr. Snider has had wide experience in locker management and meat packaging. Assisting him at the afternoon session will be Miss Gwendolyn Jones, food preservation specialist, also from A. & M.

This school is being brought to Canyon through the efforts of the local extension agents, H. E. Shahan, county agent, and Miss Lou Ella Patterson, home demonstration agent, and owners of local frozen food lockers.

The morning session beginning at 10 a. m., will be devoted to cutting and packaging meat for the locker and discussing locker management.

In the afternoon, beginning at 1:30, the program will deal with preparing poultry, fruits and vegetables for the locker. There will also be a period for questions and answers, at which time all present will be invited to inquire concerning frozen foods. The public is invited to attend both demonstrations.

## J. M. Willson Donates Money Lectureship Fund

A gift of $15,000 to endow a religious lectureship has been made West Texas State College by J. M. Willson, Floydada business man, announces Dr. J. A. Hill, president of the college. The first $1,000 from the increment of the gift already is available and will be used during the 1947-48 college year for two series of lectures, each of four days.

The first visiting lecturer will be Dr. Roy L. Smith, editor of the Christian Advocate, official organ of the Methodist Church according to Mr. Willson's stipulation. The second will be chosen later by an ex-officio committee not yet named according to the Rev. Hubert Thomson, pastor of the Canyon Methodist Church. The endowment of the lectureship though made through the church is to promote christianity, not Methodism. "For some years I have dreamed about an endowed lectureship at West Texas State—one that would bring to the campus leading, colorful and spiritual personalities of the nation," commented Dr. Hill early this week.

"Mr. Willson has opened the door to the realization of this dream.

"He is one of the people of Northwest Texas who are becoming conscious of their opportunities and obligations to West Texas State in the matter of endowments of all kinds," the president continued. There are a great many people in this area who could easily match or exceed Mr. Willson's gift that would mean much to the youth of our state and nation."

## Taylor's Store Was Entered Again on Saturday Night

The store of Taylor & Sons was broken into again Saturday night.

From evidence secured it seemed that the burglary was committed by a lone man. He evidently took his time, drinking a bottle of extract, a bottle of milk and eating the frosting off a large cake.

The office was rifled and papers thrown all over the place. It was evident that the burglar was looking for money, but scorned rolls of pennies when he could find no larger amounts. Several cartons of cigarettes were missing.

It looked like the case of a hobo, but no evidence has been located.

The store was entered the Saturday night previously by three boys who were caught at Matador. About $25 in change and some merchandise was missing after the first burglary.

## Cub Pack 31 From Canyon Won Eight Points in Meet

Cub Pack 31 from Canyon won 8 points in the meet held in Amarillo Saturday. Pack No. 33 from Dumas won the meet with 33 points. Charles L. Joyner is Cubmaster of 31.

Places were won by the Canyon boys in the following events: Soft ball throw; Tug-o-war; Sack race; 50 yard dash.

## 2 Cars Overturned On the Hill North Canyon Tuesday

Two cars were overturned on the hill north of Canyon Tuesday night.

The car of Jackie Brien overturned near the top of the hill. Two boys were riding with Jackie but none of the party was severely injured.

Charles Murphy overturned his new 1947 car at the top of the hill when he straddled the dividing concrete marker and went into the bank on the east side of the pavement. Murphy is a college student.

It was not known who was with him.

## Poppy Sales For Memorial Day Was Very Successful

According to a report of the Veteran of Foreign War Auxiliary, the sale of Poppies during Memorial Week totaled $302.72.

The proceeds from the Poppy Sales goes into the charity fund of the local chapter.

## Hospital News

L. H. Owens, medical
L. A. Haschke, medical
Janie Fisher, medical
David DeVaney, tonsillectomy
Celia Gaines, tonsillectomy
Bob Donaldson, tonsillectomy
Edward Bible, tonsillectomy
Mrs. G. W. Rodgers, medical
Sharron Crouch, medical
Virginia Rigsby, appendectomy
Mack Boswell, medical
La Nell Gum, medical
Charlie Cansler, tonsillectomy
Mary Hutton, surgical
Phyllis Parker, medical
Grace Aaron, medical
Martha Kelly, medical
Bobby Robertson, medical
LeRoy Heare, medical
Virginia Bush, medical
Jonell Foley, medical

## MARRIAGE LICENSE

Dewey Fred Curb to Jonirene Joiner, May 27.

Francis Cox to Willa Dean Reynolds, May 30.

Billy Gene Tate to Marilyn Stark, May 31.

Weldon Monroe Bates to Winifred Louise Price, June 2.

Mrs. Millard Word of Ashtola is the guest of her mother, Mrs. S. L. Ingham, this week.

Mr. and Mrs. A. C. Hudson and sons, Dan and Phil, of Amarillo were recent visitors in the home of Mr. and Mrs. W. H. Sparks. Mrs. Hudson is a daughter of Mr. and Mrs. Sparks.

Charles Stratton and Walter Polk of Phillips spent the week end in Canyon visiting in the home of Mr. and Mrs. C. H. Stratton.

## Two Graduates Are Given Honors at West Texas

Announcement of the awarding of the graduate assistantship of Texas A. & M. College to two graduates of West Texas State College came to President J. A. Hill this week. Ben Brotherton of Littlefield who completed work for his degree in January of this year, and Cecil Dearman of Sunray, who received his degree in June, 1946, both working towards Master of Science degrees at A. & M., have received the appointments after spending a term in residence.

The two men majored in agriculture at West Texas State and the announcement was made by J. Wheeler Barker, professor of agricultural economics at College Station.

## Myers Building Is Practically Complete—No Move Yet

The new building of the Myers Farm Equipment Company on Fifth Avenue is practically complete. As soon as the painting is complete, the building will be finished.

E. M. (Mut) Myers, manager of the company, states that no attempt will be made to move into the new building until the rush of harvest is over. One thousand new bins have been built in the new building, but a large number of bins now in use will be moved to the new home of the company.

The building was erected under plans suggested by International Harvester Company. The building is unique in construction, and is arranged to give the maximum of efficiency in handling farm equipment.

The building which is now being used by the company will be used for storage, and will provide larger shop space.

## Chinese Relief Campaign Will Seek Full Quota

Dr. H. A. Brown, Randall County Chairman of the United Service to China, emphasized this week that the drive for funds must be continued until the quota of $300 is reached by this county.

In explaining the need, Dr. Brown stated, "Can you visualize the predicament of yourself and your family, if the suffering of China's millions were transported to this country?

"What would you do if you had no food, no medicine and no hope of either with millions of your countrymen killed, not only in battle, in eight long years of war with Japan, but also by hunger and disease?

"The Randall County Chairman is giving you the opportunity to render substantial help to our friends, the Chinese. Now.

"We owe them a tremendous debt of gratitude for saving thousands of American lives as a result of China's resistance to Japan.

"Since four out of ten children in China have been dying before ten years of age, we want to do what we can to see that more children live and become useful citizens, because we and other Christian Americans cared.

"Then too, we want China to continue to look to America, and to believe in our way of life, because as China goes, so will go Asia, and that means more than half the people of this earth, so our future is very definitely tied up with these friendly people," he concluded.

People of Canyon and Randall County are urged to mail or take their checks or donations to the office of Dr. Brown as soon as possible.

Contributing the $29 received thus far were: Dr. H. A. Brown, $5; Mrs. E. M. Steen, $2; Mrs. C. R. White, $2; Agnes Charlton, $5; C. L. Sone, $2.50; Mrs. Alice Black, $1; Tom Black, $1; R. T. McDaniel, $1; G. A. Farlow, $1; Clyde Warwick, $1.50; Mrs. Nancy Boyce, $1; Palace Cafe, $1; M. E. Moses Co., $1; W. C. Black, $1; Edd Williams, $1; Alfred Bellah, $1; Foster Agency, $1.

## Hereford Man Paid Fine for Drinking

A man from Hereford was arrested on the highway Tuesday night. He was intoxicated, stopping his car partially on the pavement and was asleep.

He paid a fine Wednesday morning after sobering up.

Mrs. John L. Hammond and daughters, Beulah and Martha Hannah, and Mrs. Roy L. Johnson have returned from San Antonio where they spent several days. Mrs. Hammond is under the care of a physician in San Antonio.

## George Foster Died Sunday a.m. Funeral Monday

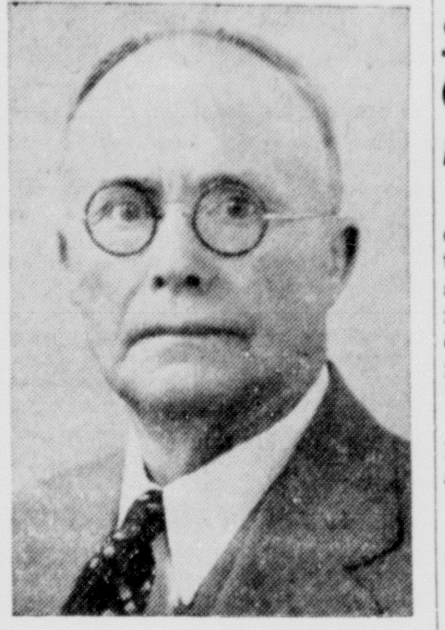

G. G. FOSTER

George Gray Foster, 77, died Sunday morning at the family home following an illness of several months. Mrs. Foster had preceded him in death only two months. Although he had been in critical condition for several months, Mr. Foster never gave up, and had come to his office Saturday morning to look after business.

Mr. Foster had resided in Canyon for 47 years. He came to Canyon to teach in the Canyon public schools, and during his life has engaged in farming, livestock raising, insurance and loans, and for many years has been County Surveyor. His varied interest led him to serve as chairman of the County School Board, a member of the city council, member of the school board of trustees in Canyon for 17 years, and to serve the community in various public ways.

Mr. Foster joined the Methodist Church early in life. He was a consistent member of the Church and devoted more of his time and means to the support of the local Methodist Church than any living man. He served as Sunday School Superintendent; chairman of the Board of Stewards for 24 years; member of the Board of Trustees for many years; was a member of the building committee when the new church was built; and for 25 years had been the teacher of a woman's class in the Sunday School. He was a member of the District Board of Stewards at the time of his death.

On December 22, 1895 Mr. Foster and Miss Ida Mae Steen were united in marriage. Mrs. Foster died on April 6 after a lingering illness.

Surviving are six children: Paul E. Foster of Amarillo; Gray Dean Foster of Colorado City; Jack Foster of Wayside; Robert W. Foster of Amarillo; Mrs. J. O. Parker of Happy; Hosea D. Foster of Canyon. Two sisters survive, Mrs. Mabb Perryman of Austin and Mrs. Maggie Alexander of Colorado Springs, Colo.

The funeral services were held Monday afternoon at 3 o'clock at the Methodist Church, conducted by Rev. Hubert Thomson. The same music used at the funeral of Mrs. Foster was used in the service. The seat which had been occupied for many years bore a memorial wreath.

Pall bearers were J. W. Shook, Lee Foster, Dewey Foster, A. W. Sternenberg, O. A. May, E. C. Robinson, W. H. Hamblen, L. B. Hammond.

Interment was in Dreamland Cemetery in charge of the Griggs-Warren Funeral Home.

## Freak Weather in Panhandle For The Past Week

The Panhandle has been having freakish weather during the past week. The temperature has ranged from a low 36 degrees above zero on Thursday morning to 92 degrees on Tuesday.

The cold wave was one of the coldest that the Panhandle has ever had for this time of year, and the top temperature was one of the hottest waves that has been experienced.

Thunder showers hit the Plains Tuesday after the high temperature. The storm centered around Amarillo where a heavy rain fell, accompanied by some hail.

Canyon received only .05 of an inch of moisture. Wheat farmers are glad that no more rain fell, as the wheat is ripening rapidly during a week of fair weather with plenty of sunshine.

Mr. and Mrs. Harold Doll of Chicago, Ill., have returned to their home after a ten-day visit here with Mrs. Doll's parents, Mr. and Mrs. W. E. Tucker.

## Local Man Killed Tuesday Night in Car Wreck

H. V. Simmons was killed in a car wreck at Lelia Lake Tuesday night. His son, H. V. Simmons, Jr., was seriously injured and is in the hospital at Clarendon. A daughter who was in the car was badly shaken up and unconscious. She was unable to give any information regarding the accident.

Deputy Sheriff Birch Campbell attempted to locate Mrs. Simmons and other members of the family, but had not succeeded Wednesday morning. Mrs. Simmons was not at their home on the Presley farm when Mr. Campbell called on the family Tuesday night.

## Scholastic Count of County Shows Small Increase of Two

The scholastic census of Randall county was finally compiled and sent to the State Education Department at Austin. The report shows a total number of scholastics for Randall county of 1202 for 1947. This is an increase of two over the census of 1200 for last year.

The Canyon Independent School District shows an increase of 16 scholastics over last year; 750 for 1947, and 734 for 1946.

The common school districts shows a decline from 466 for 1946 to 452 for 1947.

## Stranger Pulled Gun on Station Owner Saturday

A man pulled up at the service station of B. C. Taylor Saturday afternoon about 4:30 o'clock and asked to have his car serviced. He started walking around, and finally asked if Mr. Taylor was alone. When assured that no one was at the station, the man pulled a gun and asked for money.

Mr. Taylor started to run, and the man became jittery. He jumped into his car and headed west without waiting to look for money. Mr. Taylor believed that the car bore an Illinois license plate. Nothing has been heard of the man.

## Two Business Firms Entered on Monday Night; Little Taken

The Monarch Cleaners and Max & Johnnie's Service Station were broken into Monday night. Windows were broken out in both buildings.

A small amount of change is the only thing missing in both establishments.

## Brother of Mrs. Renfro Is Dead

Notice has been received here of the death of L. C. Crouch, on Saturday, May 24, at Baylor hospital, Dallas. Interment was in the family lot at the Wortham cemetery, Monday, May 26.

Mr. Crouch was the only brother of Mrs. Margaret Renfro, resident of Canyon for the past eight years. Mrs. Renfro returned from Dallas last week, where she had been at her brother's bedside since February.

Mr. and Mrs. Dan Gerald and children have returned to their home in Irving, Texas, after a visit with Mrs. Gerald's parents, Mr. and Mrs. W. M. Schmitz and other relatives here.

## Voters of the Canyon Independent School District Will Pass Upon Tax Increase Proposal Saturday

Taxpayers of the Canyon Independent School District will go to the polls Saturday to vote on the proposal of increasing the tax rate within the district from $1.00 on the $100 valuation to $1.50.

On the same date several of the common school districts which send pupils to the Canyon schools will vote on a like proposal in order to meet the increased tuition rates which have been set for transfer students into the Canyon schools starting in September. Other districts will hold elections at a little later date.

While the legislature has set the scholastic apportionment at $55 per pupil of scholastic age starting in September, the increase in the minimum of salaries for teachers as set by a new law will not be met without the increased local taxes. Should the tax levy increase fail Saturday the trustees will be unable to pay the minimum salary of $2,000 per year. Other schools will be able to pay the minimum and therefore the Canyon schools will likewise lose many teachers for the coming year.

Interest in the coming election is high in Canyon, and it is expected that a record vote will be cast by the taxpayers of the district.

## Mary Carolyn Black Made High Record As TCU Senior

Miss Mary Carolyn Black, daughter of Mr. and Mrs. W. C. Black of this city, was graduated with distinction from Texas Christian University, Fort Worth, in exercises held June 1. Miss Black received the degree of Bachelor of Science in Commerce, and is a member of the Alpha Chi National Scholarship society, which includes one-tenth of the graduating class whose grades are highest.

Mr. and Mrs. Black attended the exercises and also visited with Mr. and Mrs. Irby Carruth and children in Waco before returning to Canyon. Miss Black returned with her parents to spend the summer.

## Mrs. Lee Foster Will Be District Music Chairman

Canyon club women were again honored this week when Mrs. Lee Foster was appointed to serve as Music Chairman for the Seventh District, Texas Federation of Women's Clubs. Mrs. Foster, a former piano teacher in the Canyon schools, and church organist, is well known as an accomplished musician.

Mrs. Glenn Truax, also of this city, was appointed Fine Arts Chairman, according to an announcement made last week by Mrs. D. L. C. Kinard, of Memphis, Seventh District president.

## Stork Specials

Mr. and Mrs. Dean Cox are the parents of a daughter, who arrived June 2, in Neblett hospital.

Mr. and Mrs. Hubert McDade announce the arrival of a son, June 1.

Mr. and Mrs. O. E. Newkirk have a new son who was born, June 2.

A son arrived in Neblett hospital to Mr. and Mrs. Arch Johnson, June 3.

Mr. and Mrs. Meredith Warren were visitors in Dallas this week. They went by plane.

The C. A. Huff family left Canyon this week to make their home in Booker.

## Two Methodist Ministers Are Sent Back to Canyon By the Conference

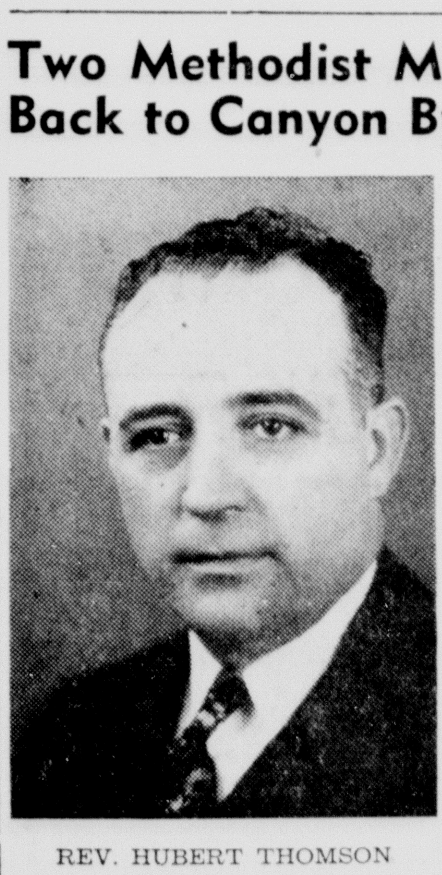

REV. HUBERT THOMSON

REV. EDGAR A. IRVINE

At the close of the Annual Northwest Texas Conference of the Methodist Church in Amarillo Sunday afternoon, appointments for the coming year were read by Bishop C. C. Selecman.

Rev. Hubert Thomson was returned to Canyon for the coming year as pastor of the Methodist Church. Rev. Edgar A. Irvine was returned as manager of the Methodist Camp Ground in Ceta Canyon.

The conference year was cut short this year in order that pastors might get located at their new charges before the opening of school in the fall.

Rev. Thomson had a splendid report on conditions in the local Methodist Church to take to the conference.

The year's work at the Camp Ground was the best in the history of this organization, according to Rev. Irvine.

## J. L. Crum Died; Was Former Resident of Canyon

J. L. Crum, 85 years old, pioneer Panhandle farmer-stockman, died in an Amarillo hospital Wednesday morning after an extended illness.

Funeral services were held in Tulia at 2 o'clock Friday at the First Methodist church, with the Rev. James E. Harrell, minister, officiating. Burial was in Rose Hill Cemetery.

Mr. Crum, a former resident of Canyon, was born July 16, 1861, at Gilmer. He was married to Miss Clara Electa Bourland on Thanksgiving Day of 1884. Eleven children were born to them, seven of whom survive. Mrs. Crum died Dec. 7, 1942.

In 1889, he homesteaded in Castro County, and at various times since then has lived there and in Randall and Swisher Counties.

He is survived by five sons, John, Scott, and Homer Crum, all of Dimmitt, Wilmer Crum, Tulia; and Paul Crum, Chicago; two daughters, Mrs. Louelle Brown and Mrs. Ruby Norris, both of Amarillo; one brother, George Crum, Wichita Falls, and 10 grandchildren and five great-grandchildren.

## Cattle Theft Is Solved Within 24 Hours by Officers

Harold R. Reynolds of Amarillo is being held in jail charged with the theft of four head of yearlings from the farm of H. B. Hales north of Canyon.

Reynolds confessed to the theft and outlined to Sheriff M. E. Cantrell how he pulled the job. He drove to the Hales farm Monday night, loaded the yearlings in a trailer and drove to Lubbock where the animals were sold in the sales ring Tuesday for $287.41. He sold the animals under the name of Roy Granger.

Mr. Cantrell put out a call to officers to be on the lookout for the man and cattle Tuesday morning, and started to Plainview to check the sales ring. By the time he reached Plainview a call came back that the cattle had been sold in the Lubbock sales ring, and the car number of the man was given to the Sheriff. Cantrell called Deputy Birch Campbell, who caught Reynolds on the highway by the license number secured by Lubbock officers.

Two of the animals were still at the Lubbock sales ring, while the other two were at Littlefield. All were recovered by Mr. Hales.

Reynolds told a wierd tale of his difficulties in getting the check cashed, and he finally had to pay $50 to a man to cash it.

It is reported that he is wanted on other charges, although he is well known in Amarillo and has held responsible positions in years past.

Sheriff Cantrell described the case as a lucky break for the officers as all evidence clicked. Reynolds was in jail within 24 hours of the time of the theft.

## Clovis Boosters Visit Canyon to Advertise Rodeo

Boosters from Clovis, N. M., numbering about fifty persons, were in Canyon Thursday to advertise the Sixth Annual Pioneer Days Rodeo, to be held in that city, June 6 and 7.

This will also mark the fortieth anniversary celebration, and two rodeo performances will be given daily at 2:30 and 8 p. m., Friday and Saturday. The rodeo is being sponsored by the Curry County Mounted Patrol.

Added attractions will be the street parade, Friday at 1:30, the Old Fiddlers and Whiskers Contests, as well as dances each night.

## Jerry Costley Has Undergone 2 Operations on His Head

Jerry Costley, youngest son of Mr. and Mrs. Glenn Costley, was taken overland by ambulance Friday to Oklahoma City, Okla., where he underwent two head operations in St. Anthony's hospital in that city.

Jerry was injured when he fell and struck his head while taking a bath the previous Saturday night at the Costley home north of Canyon. He had been a patient in the Neblett hospital until he was taken to Oklahoma City.

He was accompanied in the ambulance by his mother and sister, Dorothy Jean, Dr. Leo Duflot and Bernard Warren. Mr. Costley and his sister, Mrs. Gladys Haynes, went by car.

Mrs. J. A. Hill is in California visiting at the home of her son, Joe.

# Editorials

The News is strong for the approval of the proposed increase in school taxes which will be presented to the voters of the Canyon Independent School District on Saturday. We do not like to pay taxes any more than any other citizen. But there is something more than a personal dislike of taxes in this proposal. The legislature has taken a decided step forward in trying to improve the teaching profession of the state, by increasing the salaries of teachers to a minimum of $2,000. Canyon is the home of a teacher training institution. It would certainly be a reflection on the citizens of this community to say that we want to see West Texas State prepare more teachers for this profession; but that we are unwilling to pay adequately those who labor for the children of this community. To be brutally frank, we cannot expect to continue as the "Educational Center of Northwest Texas" unless we include the public schools of Canyon—make them the best possible. This simply means that more money is required and that money must be put up by the taxpayers of the district. The News hopes that the above statement will not offend those who differ with us and intend voting against the increased tax levy. We think that they have not considered the subject from the wide educational standpoint and are simply looking at the slight increased cost which they will be out. At any rate, go to the polls Saturday. Let's carry this tax proposal by an overwhelming majority. We have a capable school board which is trying to run the schools in an economical manner, but they have reached their limit, and must have help.

---

We see that the politically wise now say that it will be Truman and Wallace in 1948! Why? Very simple. Truman is not chiding Wallace for his outspoken criticism of the Truman foreign policy. Wallace has been drawing tremendous crowds. Whether from deep interest or mere curiosity has not been determined. At least the Truman advisers are watching the Wallace progress. Henry has openly predicted that a third party would be in order in 1948. The political wise say that if Truman will accept Wallace as his running mate there will be peace and harmony. Will Truman pick up the man that Roosevelt kicked out of second place on the ticket; and would Truman fancy running with the man whom he had to fire for talking too much? The President wants to stay in the White House, and his only chance is to continue gathering up the political odds and ends of the nation, as Roosevelt succeeded in holding together. Whether Truman is big enough and forceful enough to carry out this plan will be developed in a few months. Truman may swallow his pride and accept Wallace if he thinks that Wallace has might enough to bring into the Democratic fold all of the political shady with whom he is so well acquainted.

---

From a letter received at the News office, the Palo Duro Park is likely to continue as the stepchild of the Texas State Parks Board. The Palo Duro has received no particular attention since Dr. Pat M. Neff served on the Parks Board and took a personal interest in the Park. Governor Jester was asked to appoint a man from the Panhandle who was interested in the future development of the Palo Duro. He replied that he had promised to reappoint the present board. So far as we know none of the board members have ever visited the Palo Duro. Jester is not the first Governor who could never see the Panhandle, except as a fertile field to get votes. When James V. Allred was governor, T. E. Johnson of Amarillo, C. R. Burrow and Clyde Warwick went to Austin to urge Allred to appoint a Panhandle man on the board, if the Governor was determined to veto the bill creating a separate board of directors for the Palo Duro, which bill was on his desk. Allred stated he intended vetoing the bill, but would appoint a Panhandle member of the board. He chose a man from Brownwood who was interested in the development of a park near his home.


## The Canyon News

Founded by Mrs. R. W. Morgan in 1896
Published by Clyde W. Warwick since August 1, 1910.

Clyde W. Warwick and Arthur C. Haley, Jr., owners.

Subscription $1.50 per year in Randall County; $2.00 per year in outside territory. Payable strictly in advance.

Entered at the Postoffice in Canyon, Texas, as second class matter. Published weekly at office, 1513 Fourth Avenue, Canyon, Texas.

PANHANDLE MEMBER PRESS ASSOCIATION

Member of National Editorial Association and Texas Press Association.

Judged as the Outstanding Weekly Newspaper in Texas in 1942.
Placed as an Outstanding Weekly Newspaper in "Editing The Day's News" in 1943.


The Panhandle is still out in the cold, so far as the Palo Duro is concerned. We wonder why the politicians are so alert in wooing the voters of this section, but when it comes to making political appointments they cannot see over the Cap Rock?

---

The "foot-in-the-door" boys are becoming more active and aggressive than they were before the war. Housewives complain at the large horde of house to house peddlers, and the methods which they are using. High pressure of the good old days now seems like child's play. And the same tactics are being used by those peddlers who wait on business firms. There has never been such high pressure tactics. Why? Are the wholesalers trying to get rid of huge stocks of goods; or are stocks larger than the public is led to believe? Facts are that standard brands are just as scarce as ever, and salesmen who handle these lines are making no promise of deliveries. All of which seems to add up to the fact that there is a surplus of unknown brands which the wholesalers are trying to unload on the public while the unloading is good.

---

Do we have a recession on in the nation? We have had no sudden crash, like that of 1929, to be sure. But we are told that a recession is decidedly on in both the east and the west. If this is true, you will recall the fact that the 1929 crash was little felt in Texas until 1932. Recessions do not happen all over the nation at the same time. However, let it be remembered that both the east and west had the biggest boom in the nation during the war when war industries were flourishing, and every one along the shipping lanes collected war tolls. These booms could not keep on during peace times when the government stopped throwing billions of dollars into industries. The only safe thing is to keep your eye on conditions, and not get out on a limb. Be ready if and when the recession hits.

---

It seems that Congress is taking the people at their own word. When the Republicans took over they were cheered to cut government expenses. The only way to cut is to cut. Evidently the Republican Congress thought we were in earnest. The farm bill is being cut, throwing thousands of government workers out of jobs, and stopping farm benefit payments. Naturally the farming sections of the nation do not like this. Congress is getting under the hide when they hit the farms of every county in the nation, like Randall. What will the voters do about it? If there is loud enough complaint, the Republican Congress may back down; or the voters may have to wait until 1948.

---

Of all the damnable strikes which have been pulled off is that of the grave diggers in Cincinnati. As a result of the strike relatives of more than 100 dead have been forced to hold the bodies of loved ones in vaults while the union members picket the cemetery. A large per cent of these families cannot afford the added expense of funeral costs, but they must bow to the dictates of unscrupulous union leaders. Three brothers decided to break the picket line and dig a grave for their mother. The brothers were harassed during their labors and the union strikers threatened to dig up the body of the mother. All we hope is that the brothers take turns sitting at the grave of their mother with a tommy gun; but this will hardly be necessary. Strikers usually know they are wrong and are cowards unless backed up by a gang.

---

Too often our Court of Criminal Appeals leans too far over backward in defending the criminals of the state. A criminal was recently convicted of "kicking and stomping" to death a 70 year old woman who put up a fight when the outlaw sought to steal her car. The case was reversed because the indictment did not charge that the man committed the crime with his feet and his shoes on. We wonder how any one could "kick and stomp" with any other part of his body than his feet; and further wonder if any man with criminal intent would take off his shoes to do such "kicking and stomping." Such decisions are certainly fine—for the criminal.

---

We are glad that the Texas legislature has passed a number of labor laws instead of lumping the whole subject into one bill as Congress seems to be doing. Regulatory laws are hard to get by the courts. Shrewd lawyers are able to tear legislation to pieces when the laws are too big and far-reaching. Each subject is being covered by separate laws in Texas. We hope that these laws will be carried through the courts as quickly as possible. With all the labor difficulties in the nation today, a special session of the legislature would be justifiable if some of the newly passed laws are declared unconstitutional.

---

Who's kiddin' who about this box car situation? For weeks we have been seeing gloomy predictions from Amarillo Santa Fe officials. Now comes the president of the Santa Fe proclaiming there will be plenty of cars to haul the prospective wheat crop. But the honorable president has been chided by the grainmen who say he does not know his own rolling stock. Who's right?

---

We have with us once more (or has he ever been off the front page) John L. Lewis. He has an innocent looking little change in the miners' contract, but the people who own the mines do not trust John L. and his innocent looking little changes. For the next month we shall see charges and counter charges. If Lewis pulls another strike, perhaps he will ask the telephone unions to repay the $100,000 which he gave them during their recent walk out.

Help Keep Canyon Clean!

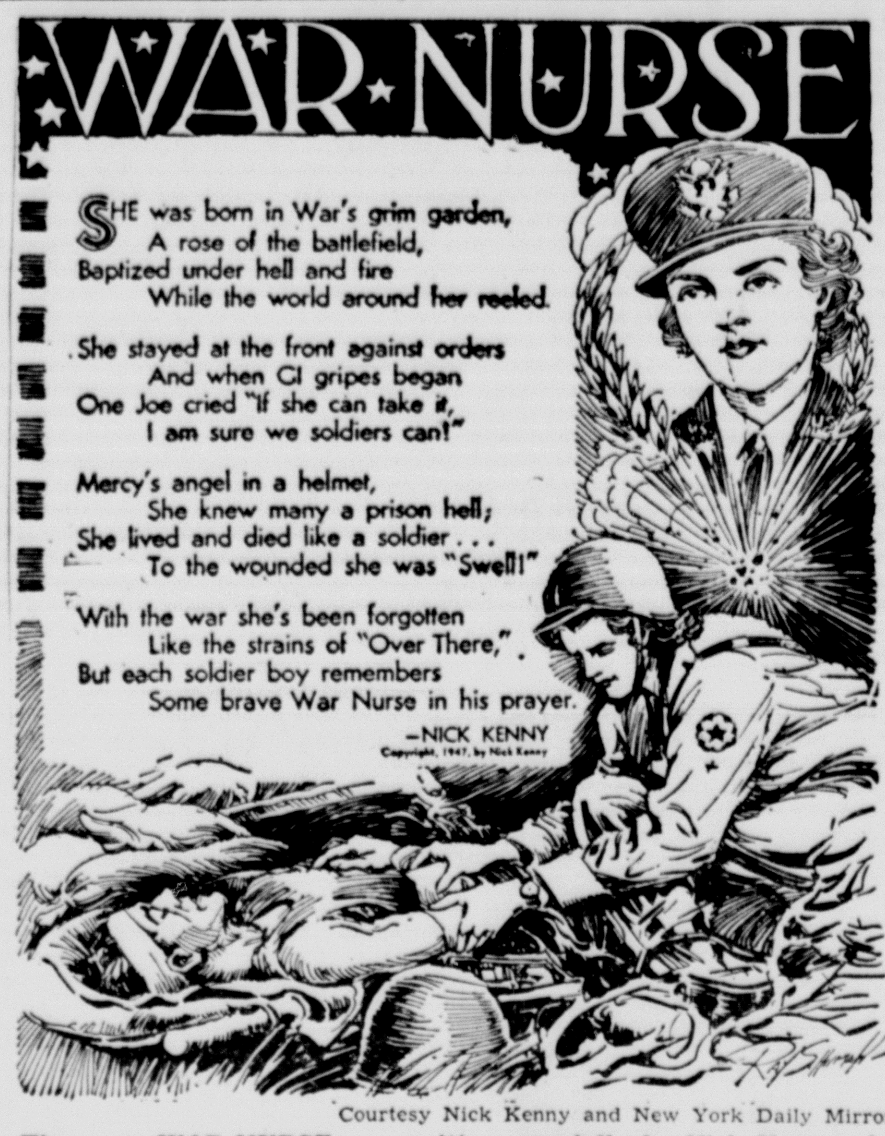


Courtesy Nick Kenny and New York Daily Mirror

**The poem WAR NURSE was written especially by Nick Kenny of the New York Daily Mirror as a contribution to the $2,000,000 fund raising drive for the construction and endowment of the Nurses National Memorial Home in Washington, D. C.**

**NOTICE OF SCHOOL ELECTION**

In Palo Duro School District No. 25.
THE STATE OF TEXAS,
County of Randall.
To All Whom This May Concern:

It is hereby ordered, and notice is hereby given, that there will be held an election on Saturday, the 14th day of June A. D. 1947, at Palo Duro School House in Palo Duro School District No. 25 for the purpose of Increase of Tax lexy to the statutory limit of $1.50 on the $100.00 valuation, increase being 50 cents on $100.00 valuation.

The polls at said election shall be opened at 8 o'clock A. M. and shall not be closed before 7 o'clock P. M.

A. H. HUNT, County Judge
14t2 Randall County, Texas.

---

Southern coal operators are accusing Capt. N. H. Collisson, Coal Mines Administrator, of using his weight to swing industry-wide bargaining for the new coal contract, in the face of Congressional action.

---

The five big Veterans' organizations will soon open up a nationwide fight to pressure Congress into liberalizing veterans' benefits. The heaviest propaganda barrage will be laid in the "grass roots" areas.

---

President Truman's top economic advisors are insisting that a recession is inevitable unless basic industries soon cut prices. They praise retailers' price cutting plans, but maintain these will be only flash-in-the-pan affairs until wholesalers and producers slash prices.

---

Congress will soon give the green light to the long-needed business census. Directed by the Bureau of Census, the project will take two years to complete, cost $13.4 million and will probably start early next year.

Help Keep Canyon Clean!

So there is a slump in patronage of cocktail bars? Well, that's fine! People are a lot better off buying shirts!—Mrs. D. Leigh Colvin, president WCTU.

Washing machines, radios, refrigerators are now piling up in jobbers' warehouses. Buyers can look for an early end to the war-born waiting list.


**LOOK! LOOK!**

**The only Rat-Killer in the world sold on a Money Back Guarantee. Backed with a $10,000.00 Bond.**

**BUFFALO DRUG**
**SAM'S FEED STORE**

# Our Schools

Should be the best in West Texas.

Let's back the Trustees, and the faculty in giving the children the best advantages.

**BURROW LUMBER CO.**
Building Materials
Phone 28

PLACE YOUR
**ORDER NOW**
for a New
EVINRUDE OUTBOARD MOTOR
and
PHILCO RADIOS
REFRIGERATORS
**T. H. KNIGHTON**
Phone 456

Get Your
**Air Conditioners**
AND REFRIGERATORS
ready for the Hot Days ahead
**Harrison Electric**
Phone 123

**VOTE**
**FOR PROGRESS IN CANYON**
**SATURDAY, JUNE 7**

**The children of Canyon deserve the best.**

**Support the increase tax proposition Saturday.**

**G. G. FOSTER AGENCY**
Phone 76 — Hosea Foster

*Lovely to live with*

*when your home is furnished with well styled, luxurious furniture, durably constructed and designed for present day living.*

*A large supply of ALLADIN Lamps have been received at THOMPSON'S this last week. Table lamps, floor lamps, 3-way switches and 6-way, with different colors and designs.*

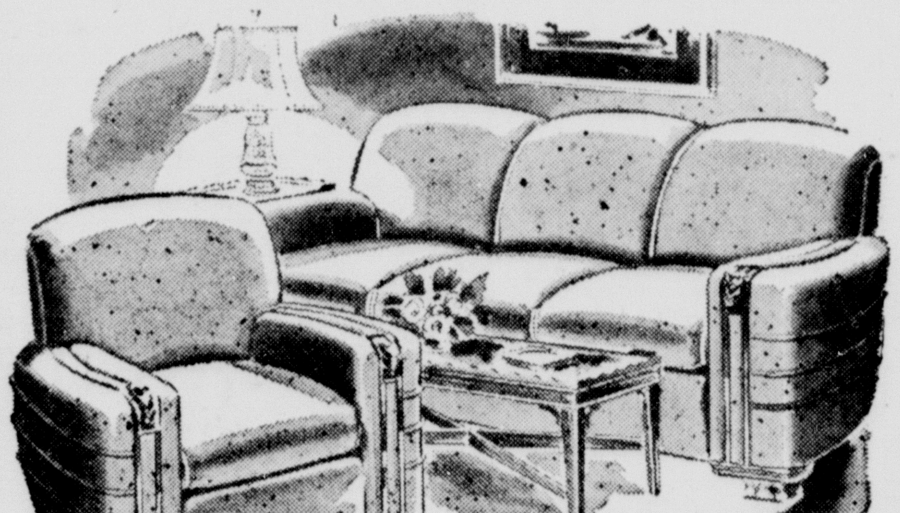

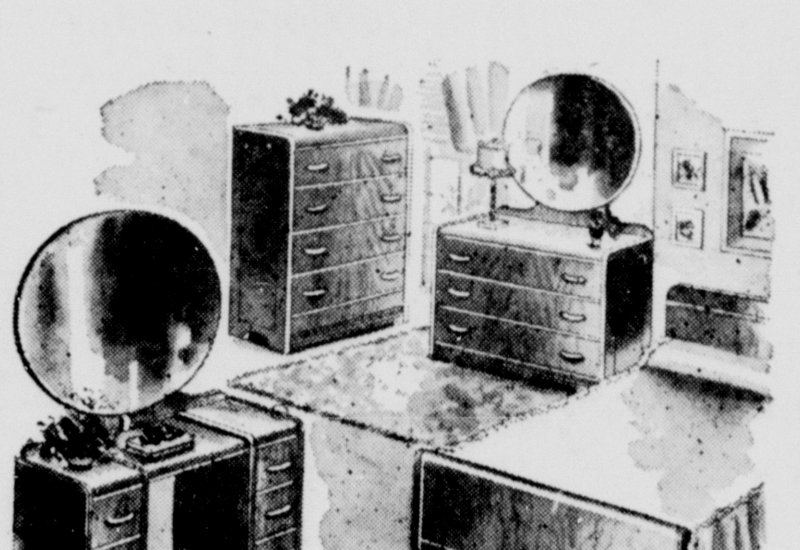

**WONDERFUL VALUE**
*You're investing in both durability and up-to-the-minute beauty with comfortable suite.*

**A GREAT BUY**
*This exquisite bedroom grouping offers you the large bed and generous sized chest of drawers.*

**SAMSON LUGGAGE**
*New Stock . . .*
*Vanity O'Nite*
*Ladies' O'ite*
*Ladies' Wardrobe*
*Men's Two-Suiter*

**THOMPSON'S**
Hardware—Housewares
Furniture—Farm Equipment

**All Taxpayers are urged to vote in Saturday's School Election.**

Trucking companies are carrying 20% more freight than a year ago because of the freight car shortage.

**Rheumatism and Arthritis**

Doctors differ as to the merits of NUE-OVO. Many users say it has brought them relief. If you suffer from Rheumatism or Arthritis why not write for literature on NUE-OVO from Research Laboratories, Inc., 403 N. W. 9th, Portland, Oregon. Pd. Adv.

The next meeting of the Council of Foreign Ministers in London may turn out to be the most significant to date, for the reason: U. S. attitude will be to cut out all quibbling with Russia over details, to end the conference abruptly if progress lags at the beginning and to concentrate on the development of Western Europe without the Russians.

In the school lavatory of swank Hotchkiss School was penciled: "Armbruster van Kilroy 3rd was here."

**VOTE**

We urge you to go and vote Saturday on the school tax issue.

We want to keep good schools.

We think that the teachers are underpaid.

In order to keep good schools we must pay our teachers adequate salaries.

We have good teachers, let's keep them.

**T. A. Black**

## News In Canyon 25 Years Ago

(Taken from the files of the Randall County News of June 1, 1922)

J. D. Amend won the county judging contest, with James Oden second.

The Palo Duro Post plans a 4th of July celebration in Canyon.

Eberhard Gerden was admitted to citizenship in federal court.

Canyon men taking the Shrine degree were Grady Oldham, Hud Prichard, W. H. Younger, Jr., and W. A. Warren.

County Commissioner E. E. Adams announced he will not seek re-election. So far no candidate from Precinct 4 has announced.

The Democratic State Executive Committee threatens to leave the name of Jas. E. Ferguson off the ballot as a candidate for U. S. Senator. Mrs. Ferguson has also filed for the place and will run if Jim is cut off.

A. E. Wise has moved to Silverton where he has bought a business.

A daughter was born to Mr. and Mrs. W. T. Oliver.

Mr. and Mrs. Henry Bradford and daughter, Tip, will move this week to Fayetteville, Ark., having sold their home to Rev. B. F. Fronabarger.

---

The Senate war investigating committee will try to by-pass Truman and have all of Roosevelt's "private" papers relating to Navy purchase of Arabian oil turned over to Congress for investigation.

---

The Post Office Department will ask Congress for money to help airlines set up new air routes. It will argue that increased airmail receipts will more than pay for the initial costs.

---

Truman's visit to Mexico was the first of several Good Neighbor junkets. White House insiders say the President wants to visit other South American countries and tour eastern Canada.

---

Sales goal of the automatic merchandising industry is $3 billion a year. Four million machines are now taking one-sixth of that amount in nickels and dimes for cigarets, beverages, candy and gum.

---

A million cars in the next five years is the aim of Packard Motor Car Co., which took 48 years to build its first million. Last car of its first million was born April 23 in Detroit.

---

Manufacturers are resisting high mill prices that keep shirts retailing at $3.95 and up. But sharp price cuts are not expected for a few months until pipelines fill and customers resist harder.

## Soviet Science Plan Expanded

### Russia Making Effort to Get Abreast Other Nations In Research Work.

WASHINGTON. — Details of the effort Russia is making to recover from wartime losses of research institutions and to come abreast of other nations in science are disclosed in official Soviet publications and other papers dealing with the program which have just become available here.

The five-year plan for science contemplates training of 1,280,000 technicians and 700,000 laboratory specialists with scholastic degrees.

A recent "Soviet information bulletin" reported that the Germans destroyed 605 research institutions and stripped others of equipment and libraries. However, actual restoration or reconstruction of a substantial amount of that loss is well under way and the new program is directed primarily at a vast expansion in the whole field of science.

Research directly connected with military subjects, including atomic energy, is only one phase of the program. Research in other subjects is given high priority.

**To Speed Up Race.**

On the basis of available information, here are some of the phases of the integrated program to accelerate Russia's race in research in addition to training of the scientists:

Establishment of a ministry for precision instrument manufacture.

Special inducements for Soviet scientists, including not only salary factors but extra rations, housing accommodations and other facilities. Cash and honorary awards carrying prestige are added inducements.

Communist party organizations are responsible for seeing that research institutions carry out their work, reporting them when they fail.

The usual Russian demand for production quotas from factories has been modified to allow factories to turn aside from routine production and fulfill promptly orders for research equipment.

**Use German Personnel.**

The program for establishment of branches of the Russian Academy of Sciences in interior republics, started in 1932, is being extended. Institutions are reported in Latvia and Estonia, as well as the older Soviet republics.

These efforts are in addition to extensive utilization of German personnel and equipment.

A "council for scientific and technical propaganda" has been organized to help disseminate scientific and technical information throughout the whole Soviet economy. Although under the Communist system trade secrets between industries or factories are not possible, the government is reported to have found that circulation of technical improvements and methods was unsatisfactory.

### Bicarbonate of Soda Used to Quench Three Kinds of Fires

CHICAGO. — A spectacular new fire extinguisher spraying powdered bicarbonate of soda put out oil, gasoline and acetylene fires at the municipal airport in seconds.

Designed specifically for engine fires, the extinguisher was demonstrated before representatives of the major airlines and army, navy and city fire fighting experts.

Joseph Ziemann, field engineer for Ansul Chemical company, of Marinette, Wis., developer of the extinguisher, said the powder used was first developed in 1921 but "improved tremendously" in the last three years.

After a demonstration in which the powder snuffed out an acetylene flame in a fraction of a second and put out a gasoline fire in five seconds, Ziemann said the powder was just "plain old everyday" soda.

"The bicarbonate is mixed with chemicals to keep it dry and uncaked and that's all there is to it," he said.

### Grabs 13,000-Volt Wire, Boy, 9, Lives to Tell About It

BALTIMORE, MD.—Nine-year-old John Floyd had 13,000 volts of electricity pass through his body—more than six times the amount of voltage used to electrocute criminals—but lived to tell how it felt.

The boy underwent treatment at Johns Hopkins hospital for minor burns after he accidentally grabbed a live wire to prevent his falling off a railroad car atop which he had been playing with a chum.

Physicians said John escaped death because he fell at once away from the wire and because the shock was severe enough to "lock" his heart muscles, enabling the heart to resume normal action a moment later.

### Assassin Misses Movie Star; Accidentally Kills Woman

MEXICO CITY.—A machine-gun burst killed one person in an attempted assassination of movie star Jorge Velez and his wife, the widow of Communications Minister Maximino Avila Camacho, brother of ex-President Manuel Avila Camacho.

Teresa Bonfigli De Richardi, sister-in-law of the late minister's widow, was killed. Velez and his wife were wounded.

"A man should make his wife a silent partner in his business affairs," declares a woman columnist. How?

We Are Backing the

**SCHOOLS**

of Canyon

VOTE SATURDAY, JUNE 7

Our children deserve the best teachers and equipment possible.

Let's go to the polls Saturday and raise the tax rate in order to support the Board of Trustees in their fine work for our schools.

**Consumers Elevator**

W. H. Stroud, Manager Phone 74

**Dairy Equipment**

We have McCormick - Deering Equipment ready for your use:

CREAM SEPARATORS
MILKING MACHINES
MILK COOLERS

**GRAIN LOADERS**

Save time and money by having a grain loader for use during the rush of harvest. We have them for you.

**WHAT ABOUT HARVEST?**

Is your tractor and combine tuned up for a busy harvest? We have a good supply of parts for these machines, but you should get them in good running order NOW for the busy harvest ahead.

MYERS FARM EQUIPMENT CO.
"Leaders in Service"
YOUR INTERNATIONAL DEALER
GOODYEAR TIRES • Phone 25 • DEMPSTER PRODUCTS

WHEN YOU GO TO THE POLLS

**Saturday**

**JUNE 7**

KEEP IN MIND THE FUTURE OF CANYON

Let's give the children the best educational opportunity available in the Panhandle.

Support the Tax increase, and help build the school system of Canyon.

**LINDSEY MOTOR CO.**

Ford Agency Gulf Products

Our Produce Department offers you a choice of fine, fresh fruits and vegetables from the sun-drenched farms and orchards of America . . . rushed to our market fresh daily by mile-a-minute refrigerated trains. You get garden goodness in great variety . . . appe-teasing goodness at a low, low cost.

Fresh Roasting Ear — 4 Ears
**CORN 19c**

California Long White — lb.
**Potatoes 4c**

MEAT DEPARTMENT

| | | |
|---|---|---|
| Loin STEAK | lb. | 49c |
| BEEF RIBS | lb. | 29c |
| Longhorn CHEESE | lb. | 33c |
| WEINERS | lb. | 35c |
| Creamery BUTTER | lb. | 59c |
| Numaid OLEO | lb. | 33c |
| Philadelphia Cream CHEESE | pkg. | 12c |

BLACKEYED PEAS lb. . . . . . . . . . . 10c
GREEN BEANS Tender Crisp, lb. . . 15c
TOMATOES Firm Red, lb. . . . . . 19c
Fancy Summer SQUASH Yellow, lb. . . . . . . . 10c
LEMONS Sunkist, doz. . . . . . 23c
ORANGES Florida, lb. . . . . . . . 7c

| | | |
|---|---|---|
| No. 2 Size TOMATOES | 2 for | 25c |
| No. 2 Size GREEN BEANS | 2 for | 25c |
| No. 2 Size Tasty Kernel CORN | 2 for | 29c |
| Skinner's RAISIN BRAN | 2 for | 25c |
| No. 2 Size PEAS, Mission | 2 for | 25c |
| Hunt's PEACHES | 2½ Can | 29c |
| Admiration TEA | ¼ lb. | 19c |

| | | |
|---|---|---|
| Pure Cane Sugar | 10 lbs. | 89c |
| Del Monte Coffee | lb. | 33c |
| Lipton's TEA | ¼ lb. | 25c |
| No. 2 Size BLACKBERRIES | | 25c |
| Gallon | | $1.09 |
| Gallon Size PEACHES | | 69c |
| Gallon Size PRUNES | | 49c |

FROZEN FOOD

| | | |
|---|---|---|
| Birdseye Frozen CORN | pkg. | 18c |
| Birdseye Frozen RHUBARB | pkg. | 15c |
| Birdseye PEACHES | pkg. | 29c |

| | | |
|---|---|---|
| Adams ORANGE JUICE | 46 oz. | 29c |
| Texsun GRAPEFRUIT JUICE | 46 oz. | 19c |
| Hunt's TOMATO JUICE | No. 2 Can | 12½c |

Be Sure and Vote Saturday for Good Schools in Canyon

Cooper's MARKET Fine Foods
PHONE 213 — FREE DELIVERY


# Miss Irene Artho Becomes Bride of Elmer Reinart

Miss Irene Artho, daughter of Mr. and Mrs. Paul Artho, became the bride of Elmer Reinart, son of Mr. and Mrs. Joe Reinart of Hereford, Tuesday morning, May 27. The marriage took place at 9 a. m., in St. Mary's church, Umbarger. The nuptial mass was read by the Rev. Larris, and the choir sang the mass and "Ave Maria."

The altar was decorated with white peonies and mock orange blossoms.

Miss Pauline Lorwald and Miss Viola Artho attended as bride's maids. Miss Lorwald wore a pink frock with pink flowers and ribbons arranged as a hair ornament, while Miss Artho was attired in a dress of light blue with blue flowers and ribbon in her hair. Both carried bouquets of pink and white carnations and snapdragons tied with bows of pink and white satin ribbon.

Groomsmen were Elroy Artho and Leander Reinart.

The bride chose for her wedding a gown of white satin with button trim in front and back, with long sleeves and a full skirt trimmed with lace. The gown was fashioned with sweetheart neckline, and the lace-trimmed bridal veil of illusion fell from a coronet. She carried a bouquet of white carnations and snapdragons tied with a large bow and streamers of white satin ribbon.

For "something old," the bride wore a three-strand necklace of pearls, the gift of her grandmother.

Mrs. Artho, mother of the bride, was attired in a dress of navy blue, and the bridegroom's mother also wore navy blue. Both had corsages of pink carnations.

Following the ceremony, a wedding breakfast and dinner were served to members of the bridal party and guests in the home of the bride's parents.

The couple will be at home on a farm southeast of Hereford.

### WOMAN'S BOOK CLUB CONCLUDES YEAR'S STUDY

As a fitting climax to the year's study, the Woman's Book Club was entertained when a tea was held recently in the home of the retiring president, Mrs. Fred Standley.

The program led by Mrs. W. T. Oliver and Miss Mae Simmons was followed by a short business session conducted by the newly-elected president, Mrs. R. A. Neblett.

Bouquets of iris, roses and mock-orange enhanced the entertaining rooms.

During the social hour Mrs. Neblett served punch from a lace-covered table, centered with an arrangement of yellow roses and mock orange, flanked by yellow tapers in crystal holders. The white and yellow color scheme was further carried out in the mints, nuts and individual white cake squares iced with yellow, which were served to the guests.

Present were: Mrs. L. F. Sheffy, Mrs. H. A. Brown, Mrs. W. T. Oliver, Mrs. Clyde McElroy, Mrs. A. A. Clark, Mrs. Roscoe Ballard, Mrs. Irving SoRelle, Mrs. Charles Dowlen, Mrs. H. E. Campfield, Mrs. A. W. Sternenberg, Mrs. S. B. Loudder, Mrs. S. H. Condron, Mrs. C. R. Burrow, Mrs. L. A. Donnell, Mrs. S. L. Ingham, Mrs. R. A. Bellah, Mrs. Lee Foster, Mrs. R. D. Beck, Mrs. J. E. Haley, Mrs. J. W. Reid, Mrs. R. A. Neblett, Misses Mae Simmons, Fannie Malone, Tennessee Malone, Darthula Walker, and the hostess.

### MRS. R. E. RICHARDS IS BIRTHDAY HONOREE

Children and grand children of Mrs. R. E. Richards assembled at the family home, three miles north of Canyon, Sunday, June 1, to honor Mrs. Richards who celebrated her eighty-third birthday.

A covered dish luncheon was served at the noon hour from a table which was covered with a white linen cloth and centered with an arrangement of roses in a low bowl.

Present were: Mr. and Mrs. Wilson Campbell and Pat; Mr. and Mrs. Carl Anderson and children; Mr. and Mrs. Joe Byrd, Mr. and Mrs. Lowell Johnston, Mr. and Mrs. E. Gidden and Children; Miss Sybil Gidden, Canadian; Mr. and Mrs. Richard Gidden, Canyon; Mr. and Mrs. E. R. Gidden, Amarillo; Miss Pearl Richards and Paul Richards.

### TWO AND TWENTY CLUB ENTERTAINS AT DINNER

Friday evening, the Two and Twenty Club and their guests were entertained with a dinner given in the home of their sponsor, Mrs. Dick Ziegler, 1001 Fifth Avenue.

A profusion of flowers decorated the entertaining rooms and after the chicken dinner, the evening was spent playing games until a late hour.

Enjoying the first social of the year were, members: Misses Frances Standley, Jean Hill, Martha Wilson, Frances Gooch, Verna Davenport, Mary Ann Parker, Ema Gene Zachry, and Joan Morton.

Invited guests included: Clifford Burtz, Dick Barrett, Rusty Davis, James Guthrie, Lee Bailey, Marvin Fite, James Bible and the sponsors, Mr. and Mrs. Dick Ziegler.

---

Mr. and Mrs. C. G. Pond and sons, C. G. Jr., Jerry Pat and Buford Maethan have returned from a vacation trip to the West Coast, touring through several states including New Mexico, Arizona, and California. They returned via Old Mexico. While in Arizona, they spent a week with Mrs. Pond's sister, Mrs. J. R. Bonds, at Casa Grande.

# Dottieve Boling Engagement Told

Mr. and Mrs. J. J. Boling wish to announce the engagement and approaching marriage of their daughter, Dottieve, to Mr. Winston Evans, son of Mr. and Mrs. H. C. Evans of Plainview.

The wedding ceremony is to be performed June 29, in the First Baptist church, Canyon.

### MRS. S. L. INGHAM IS 1930 BRIDGE HOSTESS

Bouquets of roses and iris decorated the entertaining rooms when Mrs. S. L. Ingham was hostess to members of the 1930 Bridge Club in her home Friday afternoon. Bridge was enjoyed at three tables.

An ice course was served by the hostess during the refreshment hour.

---

Mrs. Paul Rogers will return this week from Waco. She accompanied Mr. and Mrs. J. C. Dowd, who went to attend graduation exercises for Martha Jean Dowd, at Baylor University. Martha Jean and Bobby Dowd will return with them to spend the summer.

---

T. S. Maxwell spent the week end in Temple with his wife, who is recovering from an operation. Mrs. Maxwell and her mother, Mrs. T. C. Thompson, expect to return to Canyon some time this week.

---

Mrs. A. K. Goodman is spending the week visiting with relatives in Loveland, Colorado.


GRAHAM GROCERY

| | | |
|---|---|---|
| BABY FOOD | White Swan Can | 5¢ |
| 5% D D T | Vico 1 Quart | 45¢ |
| Hearts Delight APRICOTS, Heavy Syrup | 2½ Can | 29c |
| Dells EARLY JUNE PEAS | No. 2 Can | 10c |
| HOMINY, No. 2 Can | | 11c |
| McGrath PORK & BEANS | 2 for | 23c |

Free Delivery — Phone 59


Mr. and Mrs. Roy Long and daughter of Oklahoma were recent guests here in the home of his parents, Mr. and Mrs. Henry Long.

Mr. and Mrs. Billie McClure and sons, Don and Gerald, of Plainview, were recent visitors here with Boone McClure.


EAST SIDE OF SQUARE

See This Bargain NOW !

Bed Room Suite

Modern five piece bedroom suite in a beautiful walnut veneer . . . rich waterfall pattern. Includes bed, dresser, vanity, coil springs and cotton mattres. All for the low price of—

$229.40

We have a full stock of bedroom suites, at prices that will surprise and delight you. Shop our store for your furniture needs TODAY!

Terms . . . If desired on purchases of $50.00 or more . . . 12 Months to Pay

EAST SIDE OF SQUARE

EAST SIDE OF SQUARE

ATTENTION HOME BUILDERS

We have ONE 50,000 BTU (Dual Type) Floor Furnace which we had left from our winter stock. This furnace regular price is $129.50. We do not want to carry it over till winter, therefore, to the first customer that wants it, gets it for $84.50 CASH. If you need a floor furnace, don't fail to see this one.

NOW IS THE TIME TO PAINT UP

Check these paint prices—

| | |
|---|---|
| Out side White | $5.40 per gal. |
| Enamel Undercoat | $4.75 per gal. |
| Barn and Roof Paint | $3.75 per gal. |

PLASTI-KOTE
Don't Wax Floors Twice a Week
PLASTI-KOTE
Average Room for only $2.95
ONCE A YEAR

WHERE YOUR DOLLAR HAS MORE CENTS

Free Delivery — NATIONAL HOME AND AUTO — Phone 404
CANYON, TEXAS
EAST SIDE OF SQUARE

## Baptist Vacation Bible School Larger This Year

The annual Vacation Bible School at the Baptist Church in Canyon began Monday, June 2nd, and will continue until June 13th when there will be a commencement program at the evening hour. School is in session three hours daily, 8:30 to 11:30 o'clock. Enrollment passed the 140 mark the second day.

Miss Beulah Hammond is principal of the school and Mrs. Roy L. Johnson is general secretary. Serving as superintendents of the four departments are Mrs. C. L. Key, Mrs. Boyd Moore, Mrs. Ed Phillips and Mrs. C. L. Roberts. They are assisted by more than twenty helpers and teachers.

**PRESBYTERIAN CHURCH**

The Westminster Fellowship of the Synod of Texas will meet in the Madison Square Presbyterian Church, San Antonio, June 10-12. The following delegates have registered from Canyon: Sarah Jane Martin, Lee Mann, Sue and Fay Dickerson, Bill Smith, Berkly and Carrol SoRelle.

The local congregation will meet at the close of the coming Sunday morning service to vote on the resolution to join the pastor in requesting the Presbytery of Amarillo to dissolve the present pastoral relation.

The Cooperative Vacation Bible School of the Christian and Presbyterian Churches will meet June 16-27 in the Presbyterian Church. "Worship, Bible study, handwork, and play will make these days enjoyable experiences in Christian living," the pastor, Rev. Robert W. Jones, stated.

**BAPTIST RUTH CLASS**

Members of the First Baptist Ruth Class will be entertained at a social to be held in the home of Mrs. R. D. Wheelock, 610 Twenty-sixth Street, Thursday evening at 8 o'clock. Mrs. Wheeler and Mrs. Leslie Key will be hostesses for the occasion.

Mr. and Mrs. Roy Carver and children, Charles and Stella Marie, of Amarillo were visitors Saturday in the home of his mother, Mrs. J. C. Carver and with Mr. and Mrs. W. J. Hinkle. Mr. Carver, a teacher in the Amarillo schools, will spend the summer as minister of the newly rebuilt Church of Christ at Higgins. He will also serve as a member of the distribution board for the tornado victims in that area.

Mr. and Mrs. Robert Kilgore will go to Olney this month where Mr. Kilgore will serve as assistant to J. H. Wright, pastor of the First Baptist church. Mr. Kilgore has been student assistant at the local Baptist church since 1944, and he plans to continue his studies at the Baptist Seminary, Fort Worth, next term.

Visitors in the home of Mrs. W. H. Lewis last week were: Mr. and Mrs. Guy Guffie of Vincent; Mrs, Lillie Pryor and daughter, Mrs. Alvis Denington of Paducah; Mr. and Mrs. Alvis Taylor of Panhandle; Mr. and Mrs. W. P. Lewis and daughter, Wanda, and G. A. Reynolds of Albuquerque, N. M., and Mr. and Mrs. Elmer Reynolds and son of Hereford.

Mr. and Mrs. Dan K. Usery and daughter, Peggy, spent the week end visiting with relatives in Vernon and Wichita Falls.


# FRIGIDAIRE

12½ cu. ft.

FARM FREEZER

FARLOW ELECTRIC



# CHANGE —in— SERVICE

Santa Fe

Effective Sunday, June 8th

From Canyon, Texas

**No. 93 Canyon to Lubbock, Leaves 10:20 a. m.**

**No. 96 Canyon to Amarillo, Leaves 5:25 p. m.**

*For complete information—*

Call
H. E. Campfield
Agent
Canyon

Or write
H. C. Vincent
Traffic Manager
Amarillo, Texas



# VOTE

# Saturday, June 7

It is the part of good citizens to go to the polls and vote on public questions.

Express your sentiment Saturday on the tax question of the Canyon Independent School District.

WARREN'S


## Dr. J. A. Hill Talked on Growth of West Texas State

Dr. J. A. Hill was in charge of the program at the Rotary Club luncheon Tuesday. He discussed the growth of West Texas State from 1913-47.

The state has appropriated to the physical plant, $1,175,033.

Gifts to the physical plant amount to $332,742.

Gifts of articles to the museum total $335,000.

Uncle Sam has given and loaned the college $315,088.

Buildings erected with revenue bonds total $545,000.

Improvements made from local funds amount to $150,000.

The grand total of the plant is $3,110,000.

Dr. Hill states that the greatest gift was the investment of their lives of so many people. The institution therefore belongs to every person who has contributed to the financial and cultural life of the institution.

Visitors were: LeRoy Reeves of Childress; Martin Shipp of Oklahoma City; Rol Pease of Tucson, Ariz.; J. E. Bowman, L. A. Vahue, Bob Rogers , Jess Rogers, E. E. Nichols, Charles Woodburn, Morris Browning, all of Amarillo; H. B. Thompson of Dalhart.

Mr. and Mrs. Hugh Fite and Charlotte, left Wednesday to make their home in Casper, Wyoming, after a visit here in the home of his mother, Mrs. Melinda Davis.

Winston Evans, and his sister and family, Mr. and Mrs. Ardell Donothan and Delores Ann, all of Plainview, were Sunday guests in the J. J. Boling home.

Mr. and Mrs. John Hutchens of Pampa were recent guests here in the Sam Wiggins home. Mrs. Hutchens is the former Miss Josie Wiggins.

Mrs. Lula B. Owens, teacher in the Pampa High School, is visiting in the home of her mother, Mrs. R. T. Bowman, and with her sister, Miss Lurline Bowman.

R. S. "Bob" White of Amarillo was a business visitor in Canyon Friday. Mr. White is associated with the firm of White and Whitehead, Real Estate.

Mrs. Etta Gillham of Brownfield has been here for a visit in the home of her daughter, Mrs. Merle McGehee.

Bruce Wilbanks left Tuesday to return to his home at Moran after attending school here at high school for the past term.

H. T. Wilcher, former owner of the Western Auto Store here, and now of Dallas, was a business visitor in Canyon this week.

Mrs. Cynthia Anderson left Tuesday for a week's visit with her sister, Mrs. Laura Buckner, in Elida, New Mexico.

Mr. and Mrs. Judge Pierce of Muleshoe spent the week end here with relatives. Judge reports fine crops on his farm near Muleshoe.

Miss Frances Thompson of the Los Vegas Ranch, Prescott, Ariz., was a guest last week end of Mr. and Mrs. Fred Jennings.

Mr. and Mrs. Nick Veloz of Stinnett were week end guests here in the home of Mr. and Mrs. Lee Russell.

Mr. and Mrs. Gail Hemphill and daughter and Mrs. Vance Morehead of Borger were week end guests in the home of Mrs. W. H. Lewis.

Mr. and Mrs. Burney Slack and son, Harrell Hill, left Saturday to go to Temple where Mrs. Slack will go through the clinic.

Guy Brant and J. L. O'Neal spent Friday night at the Turkey Track Ranch, near Stinnett.

Miss Ann Crawford will leave this week for a visit with relatives in Abilene and San Angelo.

Virginia Walker of Amarillo is visiting her grandparents, Mr. and Mrs. W. E. Tucker.

Miss Shirley Goodman spent Friday and Saturday visiting in Amarillo.

Mrs. J. J. Wright plans to go to vernon soon to be with her mother who is ill.

Mr. and Mrs. Boyd Moore and daughter, LaWanda, will leave soon for a trip to Detroit, Mich.

Mr. and Mrs. E. C. Penick returned Saturday from Hot Springs, N. M., where they had spent two weeks.

Mrs. Wayne Wirt has gone to Arkansas where she will spend the next few weeks visiting with relatives.

L. T. Hill has returned to Canyon after a visit with his ston, Rex, in Mississippi.

Mr. and Mrs. E. J. Larson spent the week end visiting in Dallas.

"One World," they say,
But as for me:
No world at all
Unless it's free!

First billion bushel winter wheat crop in any nation's history is predicted for the U. S. this year by Agriculture Department.

Mrs. J. R. Bonds of Casa Grande, Ariz., is visiting with her mother, Mrs. M. C. Collins of Canyon and with her sisters, Mrs. E. S. Trout and Mrs. C. G. Pond. Mrs. Bonds, who teaches third grade in the Casa Grande schools, plans to attend summer school at West Texas State, where she will work toward her Master's degree.

Mr. and Mrs. Mark Foster and daughters, Mary Sue and Bobbie, Mr. and Mrs. Donald Olson, and Mr. and Mrs. J. C. Dowd attended graduation exercises for Claudine Foster who was a member of the graduating class of St. Anthony's School of Nursing, Amarillo.

Mr. and Mrs. Vester Hill, Betty Jean and Joe Mack of Spearman and Mrs. Cecil Hagood of Floydada were recent guests in the parental Worth A. Jennings home. Betty Jean has returned from T. C. U., Fort Worth, where she was a student.

Mrs. Mary Dale Buckner, who has been visiting here with her sisters, Mrs. Cass Jennings and Mrs. Lorenzo Wirt, left Canyon June 2, for Springfield, Mass., where she will assist in a management survey of the city government.

Misses Frankie and Betty Phillips are visiting in the home of their parents, Mr. and Mrs. Frank R. Phillips. Frankie was graduated with the Senior class at Texas State College for Women, Denton, and Betty is dietician at Northwest Texas hospital, Amarillo.

Mrs. I. H. Hathaway and children, Lawrence, Sharon and Beverly Jane, of Las Lunas, N. M., were week end guests here in the home of her mother, Mrs. Rhea Robbins, and with her brother-in-law and sister, Mr. and Mrs. Bob Brotherton.

Mr. and Mrs. Sim Wright from Melrose, N. M., spent the week end here visiting in the home of their son-in-law and daughter, Mr. and Mrs. Oliver Grabbe. Mrs. Grabbe and daughters returned to Melrose with them to visit for the next two weeks.

Mrs. Vernita Kunkle and daughter, Helen, of Graham, are visiting in the home of her parents, Mr. and Mrs. Atlee Brotherton. They came to Canyon to attend the wedding of Mrs. Kunkle's brother, Bob Brotherton to Miss Wynema Robbins, and remained for a visit.

Capt. and Mrs. Hud Prichard, Jr., and daughter of Austin spent the week end at the parental Hud Prichard and Charles Harter homes. Capt. Prichard returned Monday to his work in the University of Texas, while Mrs. Prichard and daughter will remain in Canyon.

Mrs. Henry Prichard of Roy, N. M., and Mrs. B. R. Gardner of Amarillo have been in Canyon for a visit with their parents, Mr. and Mrs. B. F. Machen. Mrs. Machen who was a patient in Neblett hospital has returned to her home.

Mrs. Jay Prichard, Mrs. C. O. Elkins and Jerry, Gordon Lynn Dickerson, and Mrs. Addie Hefner will leave this week to go to Winter Garden, Fla. Gordon Lynn will spend the summer, and the others will return after a vacation there.

Mr. and Mrs. R. B. Davis and Bill will leave Thursday afternoon for Bloomington, Ind., where they will attend graduation exercises for their daughter and sister, Miss Anita Davis, at the University of Indiana.

Miss Jane Campbell, daughter of Mr. and Mrs. Ray Campbell, has returned to Canyon for the summer. She has attended the University of Texas, Austin, for the past term.

Mrs. Jack Harding returned to her home in Dallas Monday, after visiting here last week in the home of her parents, Mr. and Mrs. S. B. Loudder.

Mr. and Mrs. J. J. Boling, Billy Ray and John S., were in Plainview Sunday of last week where they attended graduation exercises at Wayland Baptist College, and visited with their daughter, Dottieve.

Mrs. Helen Walker of Amarillo is visiting with her sister, Mrs. Harold Doll in Chicago. Both are daughters of Mr. and Mrs. W. E. Tucker of this city.

Dr. Roy L. Johnson and son, Don, Mrs. Henry Cone, Mrs. E. B. Anthony, and Mrs. W. R. Potter attended the Baptist associational workers' conference at Lazbuddie last Thursday.

Miss Mattie Foster and her mother, Mrs. Emma Foster, have gone to California for a vacation trip, and to visit in the home of Mrs. Foster's son, Mark Foster and family, in Los Angeles.

Mrs. Kate Brewster and daughter, Karen, of Borger were recent guests in the home of her parents, Mr. and Mrs. L. A. Donnell. Karen remained for a visit.

F. S. Gray is visiting at the home of his daughter, Mrs. Mary Sue Iverson Mr. Gray was a former resident of Canyon and is well known here.

Mrs. Ishmael Hill and children of Lubbock are visiting this week in the home of her parents, Mr. and Mrs. W. H. Harden.

Mr. and Mrs. Billy Hill have gone to Gruver where they will make their home.


# EAT

*Regularly at The Steak House*
*(Under the management of Alton Berry)*

Serving the World's Best Plate Lunches.

STEAKS FISH
CHOPS SHRIMP
plus
SERVICE

*Special Sunday Dinner, Fried Chicken*

You are invited to eat with us, day or night

Open 6:30 a. m. to 11:00 p. m.


Mrs. W. B. Hicks was the guest this week of her father, John Knight. Her daughter, Clara Jo, who has been attending school at West Texas State returned with her. Rev. W. B. Hicks, husband of Mrs. Hicks, has been transferred from Higgins where he has been for a number of years, to Sunray where he will serve as pastor of the Methodist church.

Mr. and Mrs. Gordon Bourland of Fort Worth spent Sunday here visiting in the home of his parents, Mr. and Mrs. G. B. Bourland.

Sheriff Jack Reece of Hereford was a visitor in Canyon Friday.


WANTED: 2 or 3-bedroom furnished house or apartment. W. T. Faculty Member. Phone 41. 1p

FOR SALE: Large Heywood Wakefield baby carriage. Good condition. Mrs. L. F. Brandon, 2010 Third Ave. 1t

FOR SALE: Furnished or unfurnished 5 room efficiency, including new refrigerator and range. Phone 101W. 1000 7th Ave. 1t

FOR SALE: Three trucks. See L. S. Johnston. 14t2

FOR SALE: Four-room stucco house, 2½ blocks from high school on Eighth Avenue, $1850. Will accept some trade. A. W. Harding. 14p3

FOR SALE: Large new baby bed, high chair, frigidaire. 805 6th. 14t2

LOST: Senior ring, Canyon High '47, with R J F on inside. Phone 383J. 1p

FOR SALE: Two month old bedroom and dinette suites. 2204 7th Avenue. 1p

WANTED: Listings, all types of land, both wheat and stock farms. Prospects waiting. White and Whitehead, realtors, 411 W 10th, Amarillo, Texas. 14tf

FOR SALE: Girl's bicycle, $12.00. Phone 509W. 13p2

FOR SALE: Large air conditioner with three phase 1½ horse power motor. A. A. Clark. Phone 363W. 1p

FOR SALE: Bedstead with springs. Phone 274W. 14t3

WANTED: Ironing in my home. Phone 420W. 14p2

WANTED: Two or three roomers. Prefer boys. Phone 420W. 14p2

WANTED: Small ice-box. 1921 2nd Ave. 1p

WANTED: To keep children anytime during day. Barbara McDougal. Phone 285J. 14p2

FOR SALE: 7-room house, with bath, and 5-room house, well and windmill, garage and wash house, located on 8 lots. Price $5,750.00. See Wm. F. Miller, Happy, Texas. 14t2

WANTED: To buy a two-row corn planter. Fred Irlbeck, Box 105, Canyon, Texas. 1p

FOR SALE: Reasonable, Duck feathers. Phone 272W. 13p2

FOR SALE: Choice Brahma roping calves. Douglas Marshall. 12 miles east of Canyon. 12p6

TYPEWRITER RIBBONS and carbon, the best grades at the News office. tf

WANTED: Practical nursing or cooking. Experienced. Phone 539J. 14p2

FOR RENT: 2 room, upstairs apartment. Unfurnished. Phone 159J. 13p2

FOR SALE: 4-section harrow. F. M. Kinney at Kirkpatrick Blacksmith Shop. 13p2

LOST: Brown coin purse with 3 1-dollar bills and 87c. Dropped at drive way at J. W. Shook's. Please leave with him or call 355. Thanks. 1t

WANTED: Help, pressers and checkers. Permanent job. Good working conditions. If you don't want to work, don't apply. Canyon Steam Laundry. 13t2

NOVELLA'S Beauty Shop. All type permanents. Call for Free Demonstration of Dermetics Cosmetics. Mrs. Mack Stallings, owner-operator

FOR SALE: Four thoroughbred bull screwtail puppies, 8 weeks old. Phone 9009F-2. 13t2

WANTED: 3 or 4 room house, or a 2 or 3 room apartment. C. S. Devenport, phone 9018F-11. 13p2

FOR SALE: One 1935 Chevrolet motor, complete with radiator and transmission. Price $75.00 Antone Hollenstein, Rt. 1, Canyon 13p3

WANTED: 3 or 4 room apartment, furnished or unfurnished. Alvin Harper, Consumers Service Station, phone 595. 12tf

STRAYED: One jersey cow, to my place, 3 miles south of Canyon. M. B. Brown. 13p2

FOR SALE: Large 5-room house, two blocks west of square. Phone 509W. 13p2

OFFICE SUPPLIES are coming back after the wartime shortages. Bring your problems to Warwick's. We can fill most all kinds of orders now. tf

McMURTRY ACRES: 6 acre tracts, 15 acre tracts, 65 acres, 80 acres. Several unimproved. Five miles of Amarillo on Western Ave. Trade for Canyon property. Clifford McMurtry, 1216 W. 12th, Amarillo. 8p16



## Chicks – Poults

White Rocks, White Wyandottes, R. I. Reds, S. C. White Leghorns, $11.00 Austra Whites $12.00 Various other hybrid chicks. We can furnish broad breasted bronze turkey poults. All stock is from blood tested rigidly culled flocks. Supplies, remedies and feeds.

**Meyers Hatchery**

1610 7th Ave. Phone 317



# WANTED

USED CARS!

Highest Cash Prices Paid.

IMPERIAL CHEVROLET CO.



# AIR CONDITIONERS

ROOM COOLERS FANS

| | | |
|---|---|---|
| Freezer Lockers | 15½ cu ft. Freeze Locker | House Paint |
| Electric Ranges | Gas Ranges | Barn Paint |
| Clocks | New Perfection Range | Paint Brushes |
| Toasters | Cream Cans | Step Ladders |
| Set of Dishes | Garden Hose | Handi-Carts |
| Pyrex Gift Sets | Pressure Cookers | Garden Plows |
| Pyrex Mixing Bowls | Thermos Bottles | Hand Saws |
| Electric Coffee Makers | Tea Kettles | Trowels |
| Percolators | Crescent Wrenches | Copper Tubing |
| Water Sets | Vice Grip Pliers | Romex Wire |
| Stationery | Stilson Wrenches | Toggle Switches |
| Congoleum Rugs | ½ in. Electric Drills | Receptacles |

Bolts, Nuts, Rivets, Screws, Washers, Pipe Fittings.

**HART'S APPLIANCE COMPANY**

Furniture — Hardware & Supplies

West Side Square Phone 94

I do not believe any man or woman has any place on any school board who is always prying into the personal affairs of respectable teachers.—Dr. D. J. Rose, president, National Council of State School Boards Association.

I just didn't want to walk away from her in the middle of a sentence, and she just didn't know how to punctuate. So I was stuck there for 15 minutes. Maybe our schools are to blame.—Nelson Eddy, popular singer.


BUFFALO BEAUTY SHOP

Phone 108

Revlon Fashion Plate Face Make-up—Not a Cake

Non Drying — No Water Needed.

OPERATORS

Leavena Davis | Opal Parsons | Leavurn Thurmon

CANYON CITY LODGE

No. 730

Regular meeting each Second and Fourth Thursdays of each month,

8:00 p. m.

We Carry All Lines of

PLUMBING SUPPLIES

Water heaters, floor furnaces, panel wall heaters

Also have agency for Easy Washing Machines, Aviola Radios and Record Players.

CURTIS PLUMBING AND HEATING CO.

Phone 268

HAIL INSURANCE

It is time to think about hail insurance and we have it. See us for this coverage.

Don't fail to have proper liability insurance on your car and truck during busy season.

COMPLETE INSURANCE | REAL ESTATE

COLE & DAVIS

Levi W. Cole, Sole Owner

PHONE 140

a FUNNIGRAM by Elmer

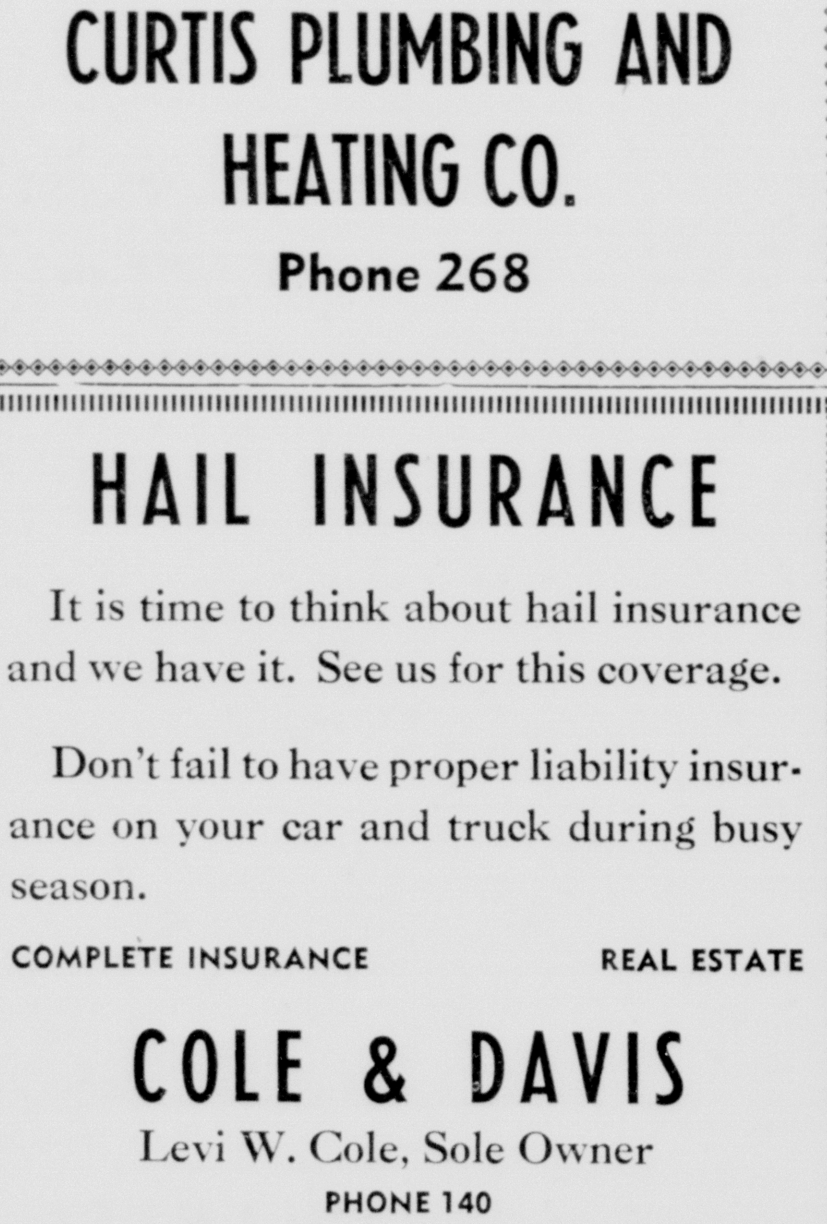


It is evident that there's something wrong if you take your pet means of transportation out and all it does is stall on you. At the first signs—or sounds—of automobile trouble, bring your car to us. We have one of the best equipped garages in town.

MARSHALL AUTO SHOP

"Dependable Service"

Phone 577 — SOUTH SIDE OF SQUARE — CANYON, TEXAS


# Cut Flying Altitude After Freak Death

## Navigator Popped From Cabin Drops Four Miles.

NEW YORK.—New safety regulations were ordered for Transcontinental & Western Air, Inc., Constellation planes following a strange accident in which a navigator was popped from a pressurized cabin like a cork from a champagne bottle to fall nearly four miles to his death.

TWA ordered that all Constellations using the pressure cabin system remain at altitudes of 12,000 feet or less pending investigation of the accident in which a plane lost its astrodome over the Atlantic ocean.

The airline said it was not known why the astrodome, a synthetic glass bubble on top of the plane behind the pilot's cabin, tore loose.

TWA officials speculated, however, that George H. Hart, the dead navigator, might have made a sudden movement while taking observations and struck the glass with his sextant, breaking it.

The plane was cruising at 19,000 feet, while the cabin pressure was that of only 8,400 feet. When the glass broke the sudden rush of air from the cabin pushed Hart through the opening.

TWA said an examination of the astrodome opening showed no damage to any of the metal parts, but that the glass was blown entirely away.

In addition to ordering all its Constellations to avoid high altitudes, the company ordered safety harnesses for all navigators.

It said that in cooperation with Lockheed Aircraft company, makers of the Constellations, it was taking immediate steps to rework the astrodomes and prevent any recurrence of the accident.

None of the 21 passengers or the 9 other crew members was injured in the accident, which occurred 900 miles southeast of Gander while the plane was en route to Santa Maria, the Azores, on a New York to Paris flight.

The company said there was no damage to the interior of the plane except for a bulkhead door which was pulled off its hinges and used as a temporary hatch on the astrodome opening.

## Temple of Pharoah of 300 B. C. Dynasty Found

CAIRO, EGYPT.—Ruins of a temple of Pharoah Nectanebes have been found at the ancient Egyptian capital of Tanis. Nectanebes reigned in the 30th dynasty, between 400 and 300 B. C.

Dr. Etienne Drioton, director of Egyptian antiquities, said the ruins were uncovered by Prof. Pierre Montet of University of Strasbourg, Alsace.

Excavators found a huge rose granite statue of a falcon at the entrance of the tomb, Drioton said, and uncovered parts of a large granite statue of Pharoah Rameses II. Judging by a fragment of the head, the colossus was about 50 feet high, he added.

## Additional Uses for Soft Wheats Are Being Sought

PULLMAN, WASH.—Problems of quality and additional uses for soft wheats will be a new expanded project for the agricultural extension service at Washington State college this year.

J. L. St. John, head of the division of chemistry, says that heretofore most of the wheat research concentrated on production rather than quality problems.

He said new uses would mean more soft wheat mills and other factories. The resulting milling waste could be used for livestock and poultry feed to offset shortages of protein feeds.

## Secretary Forrestal Bares Details on the Size of Navy

WASHINGTON. — Secretary of the Navy Forrestal gave a complete inventory of the ships, planes and men on active duty in the navy on December 31, 1946.

In a 53-page report to the house armed services committee, he revealed that the navy had on that date 319 major combat ships, 1,461 combat aircraft and 491,663 officers and men active.

In addition, there were 724 small craft and auxiliaries in the active fleet, for a grand total of 1,043 vessels now in use. This represents less than half the number at the end of the war.

## Cat Adds New-Born Pig to Her Litter and Is Given New Home

SPRINGFIELD, ILL. — Tabby may be evicted to the barn because she added a new-born pig to her brood of four kittens.

Ulysses Jones, a farmer residing near Williamsville, reported that one of his sows gave birth to seven pigs. One looked almost dead, so he carried it into the house near the stove.

"Tabby showed interest," he said, "and in a short time was nursing the animal."

However, Jones added, "if she keeps this up she'll have to move to the barn. We can't keep the pig in the house very long."

Civil service is what you get in restaurants between wars.

3 MINUTE FICTION

# TEACHER'S PROBLEM

By Chris Matthews

WNU Features.

THE only way to do anything is to go ahead and do it, my daddy used to say. And my daddy is a wonderful guy, Miss Evans. He's the best daddy in the world, and I know. That's the reason I'm writing this letter to you—because of my daddy. I'm writing to you because I don't want to hurt him. And I know you can help me, if you want to.

You will, won't you, Miss Evans? You've given me a good scolding many a time, but I remember the last one mostly, because it was only yesterday, just before arithmetic class.

I had forgotten to do my arithmetic lesson. I was glancing through the problems and saw that if I started on them now I wouldn't get three problems solved before class would begin. So I slipped a note to Mary Jane behind me, asking her if she'd let me take her copy. Mary Jane is the smartest girl in the class, and we're pretty good friends, so she let me take it.

I started copying her work, and believe me, Miss Evans, I really felt guilty doing it. I felt like a traitor. I was sure I could have done the problems myself if I had the time, because arithmetic is one of my easiest subjects.

But I copied the assignment anyway, and when I started to slip the papers back to Mary Jane, that's when you looked up. Your eyes met mine first thing, then moved to the papers in my hand.

I didn't know what to do with myself, then, I was so scared. 'Shamed, too, I suppose. I didn't know whether to drop the papers on Mary Jane's desk, or whether to put them back on mine. I guess you know how I felt.

Well, I hurried, and I caught the bus despite the deep snow.

Well, you know what I did, because you told me to do it.

"Dickie," you said, "please bring those papers here to me." I hesitated a second. I felt everybody's eyes on me, and I must've gotten awful red, because that's how my face felt. I got up slowly, and walked up and handed the papers to you.

You looked at the first page, and you said, "So—you're copying Mary Jane's arithmetic assignment. Is that the kind of work you make a habit of doing, Dickie?"

"Oh, no, sir," I said. I know I should have said "No, ma'am," but I didn't think of it then. "I've never copied anybody's work before," I said. And that's the truth.

"All right. But you must learn never to copy someone else's work, Dickie. I'm sorry, but you are going to stay in school tonight, and do your arithmetic lesson."

YOU knew what that meant as well as I did. It meant that I would miss my bus—and we live three miles from school. That's a long walk when it's winter and snowing.

I was hardly through with my second problem when you said "Dickie?"

I looked up. "Dickie," you said, and you were smiling a little, "get your work together and take it home with you. You're leaving."

My heart started to pound in my chest. "You mean it?" I asked.

"I mean it," you said, and you were still smiling. "You better hurry, if you want to catch the bus."

I never told daddy about that, either. I almost told him a couple of times while he was helping me on my model plane after supper, but I didn't. Finally, he said:

"It's your bed-time, son. You want to get up fresh and ready for school, don't you?" And I said "sure, daddy," and went to my room.

I guess I was half asleep when I heard voices downstairs. It got me wide awake. I crawled quietly out of bed and put my ear close to the floor to listen. And that was when I heard you saying to daddy:

"I'm sure that Dickie and I can get along swell together, Dick. I have a feeling that he likes me, and I like him. I like him very much. Matter of fact, probably as much as I love his father."

You laughed then, and daddy said, "I thought I'd better not tell him about us right away, but I suppose now it'll be all right. I'm sure you'll be a wonderful mother to him, Ann, and he a good son to you. He's a good boy. But who should know better than you? You're his teacher. You're with him more than I am."

You see?

Please don't tell my daddy, will you, Miss Evans?

The proposed tax reductions are mere drops in the budget.

A trolley's made of tons of steel
It rolls upon an iron wheel
It bumps along a metal track
It goes downtown and then comes back
I do not care much where it goes
So long it don't go on my toes.

Prune and raisin growers are spending $700,000 in a campaign to win wholesalers, retailers and public. Their claim: Prunes provide 42 ounces and raisins 49 ounces of carbohydrates per dollar as against 17 ounces per dollar for canned fruit.


KILL RED ANTS!

Rid your premises of Red Ant Beds with DURHAM'S ANT BALLS for less than 5c per den. Just dissolve balls in water, pour in beds. Goodbye Ants! Handy 30c and 50c jars at your druggist or

CANYON DRUG

WESTERN UNION

CLASS OF SERVICE — SYMBOLS: DL=Day Letter; NL=Night Letter; LC=Deferred Cable

HA 100PD - INDIANAPOLIS IND MAY 30

HARVEY S. FIRESTONE JR. PRES -

FIRESTONE TIRE AND RUBBER CO AKRON OHIO -

I WON 500 MILE INDIANAPOLIS RACE AVERAGING 116.3 M. P. H. ON FIRESTONE DELUXE CHAMPIONS. THEIR OUTSTANDING SAFETY AND ENDURANCE PLAYED A GREAT PART IN MY VICTORY

MAURI ROSE

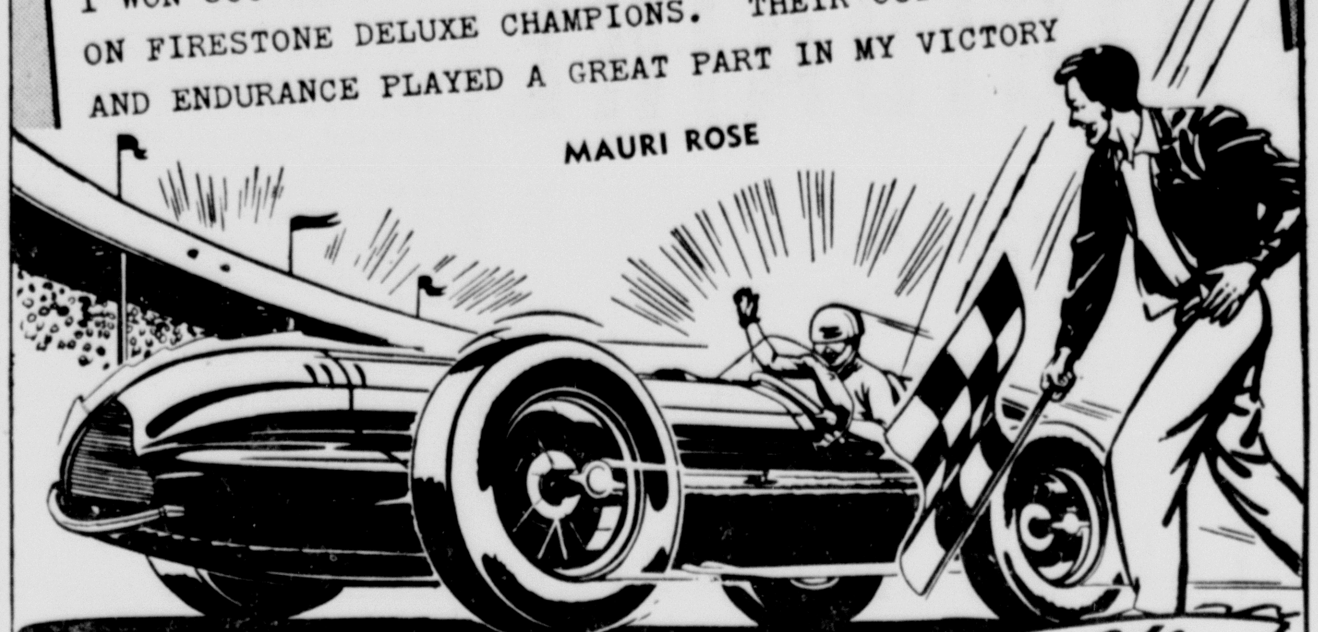

CHOOSE THE TIRES THAT Champions Use

FOR EXTRA SAFETY and EXTRA MILEAGE AT NO EXTRA COST

GET OUR LIBERAL ALLOWANCE FOR YOUR USED TIRES ON

Firestone De Luxe CHAMPIONS

Remember your used tires are worth more at Firestone

FOR 24 consecutive years, Firestone Tires have been on the winning cars in the Indianapolis Sweepstakes. The same patented and exclusive construction features, which make these tires so safe, so strong, so wear-defying on the speedway, are also built into the Firestone De Luxe Champion Tires which protect your life on the highway. You can get all of this extra safety and extra mileage at a big saving in cost because your used tires are worth *More* at Firestone. We need more used tires for retreading. So we are offering highest prices for the unused mileage in your present tires when you trade them in on new Firestone De Luxe Champions, the only tires made that are safety-proved on the speedway for your protection on the highway. Easy terms, if you desire.

Complete Car Service

THE ONLY TIRES MADE THAT ARE SAFETY PROVED ON THE SPEEDWAY FOR YOUR PROTECTION ON THE HIGHWAY

Cole & McGahey

Ray Cole | Phone 7 | Glen McGahey

WATCH REPAIRING

3 to 7 Day Service

New Watches, Bands, Faces

CITY PHARMACY


The State Department's foreign Broadcasts have brought big results at small cost. There is no reason why we should be shame-faced about trying to sell our idea of freedom to the rest of the world.—Robert E. Sherwood, playwright.

California growers expect to market 34 million boxes of summer Valencia oranges by next November. This will bring total U. S. production for the year to 115 million boxes, 15 million more than in 1945-46.

Installment finance companies report up to 30% more loans made during the first quarter of 1947 than during the same period last year. Reason: More manufactured goods are available, cash savings are rapidly drying up.

Tobacco tax drives Britons to smoke coltsfoot root and clover flowers. At least they're spared some of our cigars.

In some cities the main purpose of the voting machine is to record the machine vote.

## Midget Radio Fits Beneath Man's Tie

### Will Pick Up Programs Within Radius of 126 Miles.

NEW YORK. — The calling card radio is small enough to fit beneath your tie, but Philip Franklin thinks it's big enough to turn the radio industry upside-down.

He flipped a switch. "Listen," he said.

It made a firm, steady buzz when Franklin switched it on—just like any ordinary table-model radio. It picks up music or voice with the same ease.

The new four-tube vest pocket job is on a ceramic plate three inches long and two inches wide.

"It eliminates the need for internal wiring," said Franklin, a physicist at the national bureau of standards, "and you can imagine what a saving that will mean in manufacturing sets."

Franklin said the bureau, under direction of Dr. Cledo Brunetti, also has developed a lipstick-size broadcasting station.

"Team the two together, and you have a personal walkie-talkie," he explained.

"Or, if you don't want a walkie-talkie, you can use the calling card set as an ordinary receiver. You'll be able to tune in on programs within a radius of 126 miles."

Brunetti and his associates in Washington used processes and materials developed for the wartime proximity fuse, which fitted into the warhead of a shell and carried a complete radio sending and receiving station enabling the shell to explode at the most effective distance from the target.

"A firm in upper New York state already has turned out 5,000 sets," Franklin said, "but they're all sold out now.

"They plan to build 50,000 more in an attempt to find out just how many people want to buy, and what changes must be made for better performance."

## Kindly Motorist Helps Striking Bus Driver

SPRINGFIELD, ILL. — When buses were strikebound, the mayor asked motorists to give lifts to pedestrians. So George B. Casey generously picked up a dejected fellow plodding through deep snow.

"Glad to do it," explained Casey as they arrived downtown. "Feel sorry for people who have to walk."

"Better let me out," said his passenger. "I'm a striking bus driver."

## Aromatic Ads in Newspapers May Be Next Step in Scent

NORMAN, OKLA.—Don't be too astonished if the butcher's advertisement in your newspaper emits the sizzling scent of a sirloin steak and mingles with the odor of frying onions from the grocer's display on the opposite page.

Perhaps that aromatic aroma of coffee from the evening paper will keep you awake at night.

Dr. Ralph Bienfang, professor of pharmacy at University of Oklahoma, says odoriferous advertising may be the next step—after color—in attracting customers.

Bienfang, considered one of the world's foremost authorities on odors, already is working on his first commercial assignment of that kind—an order from a San Diego restaurateur who wants the pictures of meat courses on his advertising blotters to smell just like the real dishes.

Bienfang says perfumes have been used in such advertising, but that making food odors involves an entirely different process.

"It's not impossible to duplicate any food odor," Bienfang pointed out. "I bet I could whip up a chili odor that would have you reaching for a cracker and a spoon.

"Take the bread you buy at your market. It's just like that song, 'Stone Cold Dead in the Market.' There's no odor. I'm sure I could put together a fresh bread smell that could be put in the wrapper—and in advertisements."

## Electric Map Helps Visitors Find Way in Technical School

CAMBRIDGE, MASS. — Science has come to the aid of visitors at Massachusetts Institute of Technology.

A large electrified map was set up in the main lobby to guide visitors through M.I.T.s 10 miles of corridors and save unnecessary walking.

A visitor looks for his destination in a directory and listed there is a number. When the corresponding number is pressed on the map, one of 99 lights blinks. This shows the visitor where he is going.

## Austria Captures 57 Germans Who Escaped Into Mountains

VIENNA. — Vienna newspapers said 57 Nazis who fled Vienna to the mountains at the end of the war had been arrested in a recent roundup in western, Austria.

The newspapers quoted the ministry of justice as saying investigation showed that the Nazis were engaged in black market, activities which "extended to other former Nazi groups in various parts of Austria."

Famous saying (still unborn): I'd rather be left than President.


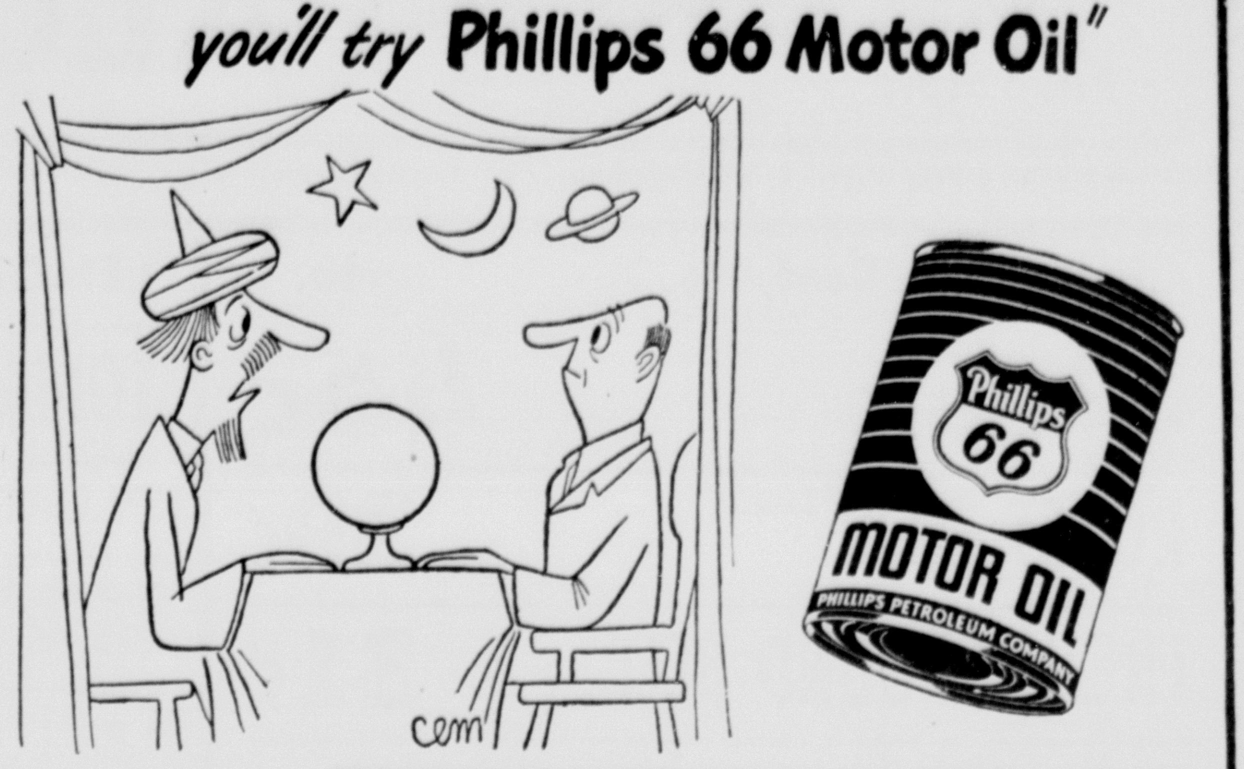


PROVED BY 66 BILLION MILES OF SATISFACTORY SERVICE


We cannot be dependent on capitalistic countries. We hope to increase our mining production 272%, and our oil production from 1,000 tons to 4.50,000 tons annually.—Marshall Tito, Yugoslavia.

I believe public servants must take the position that they are personally unimportant; that they exist to help their fellow citizens and that they are political expendables. — Sen. Henry Cabot Lodge, Jr., (R.-Mass).

We hold all the blue chips in the international poker game. We can call Russia's bluff at any time we choose.—Dr. Malcolm J. Proudfoot, American authority on geopolitics, Northwestern university.

New frozen turkey packages by Swift & Co. will go first to Midwest and West Coast customers. They contain about one-fourth of a bird—either all dark meat with giblets or all white meat. Weight: about 4 pounds, 3 ounces.

One divorce is all set except for who gets custody of the Book of the Month Club membership.

Title for Marshall's report on Moscow conference: Nothing About Much Ado.


LET US DO

YOUR TITLE WORK

Prompt and Courteous Service
Mimeograph Work

Randall County Abstract Co.

First National Bank Building
A. B. Holt, Manager — Phone 111



100 Percent

for the

Canyon Schools

*We will vote for the increase of school taxes on Saturday, June 7 to show our appreciation of the splendid work of our trustees and the teachers, who are paid too small a salary.*

WARWICK'S

Good lighting means more than protecting the eyesight of your family. With electric service so inexpensive, and such attractive lighting fixtures available, better lighting will help "dress up" your home at a low cost. Just fill in and mail the coupon, or call your nearest Public Service office for a visit by a Public Service Company lighting specialist to tell you how to improve your lighting. He'll measure the light in every room of your home and provide you with valuable suggestions for better lighting . . . and remember . . . this service is absolutely without charge to you.

SOUTHWESTERN PUBLIC SERVICE CO.
(Please Mail to Your Nearest Public Service Co. Office)
Please send a representative to advise me on better lighting and adequate wiring.
*Name*________
*Address*________
*City*________ *State*________

We are acting only in an advisory capacity. We have nothing to sell but good electric service.

SOUTHWESTERN
PUBLIC SERVICE
COMPANY
22 YEARS OF GOOD CITIZENSHIP AND PUBLIC SERVICE



VOTE

SATURDAY

JUNE 7

When you go to the polls Saturday to support the increase in the Tax Rate of the Canyon Independent School District, keep in mind the welfare of the children of Canyon.

Let's make our schools the best!

Buffalo Drug — Sam's Feed Store
Bob's Soffee Shop — Max & Johnnie Station
Hill Implement Co. — Phillips "66" Andy Walsh
Hickman Motor Company

Red and White Food Store

# BUFFALO FOOD STORE

Phone 1 or 2
Prompt Free Delivery

SPECIALS FOR FRIDAY AND SATURDAY, JUNE 6th AND 7th —WE RESERVE THE RIGHT TO LIMIT QUANTITIES

Choice Baby Beef, No. 7 lb.
**Steak 45c**

**ROAST** Baby Beef Chuck lb. **39¢**

**FRESH GROUND BEEF** lb. **31¢**

Wilson's Sliced lb.
**BACON 49c**

**BACON** Cudahy's Sliced lb. **52¢**

**FISH** Fresh Stock Boneless Perch lb. **42¢**

2¼ lb. Avg. Fresh Dressed Each
**FRYERS $1.25**

**HENS** Fat Young, Fresh Dressed lb. **47¢**

Fresh Creamery lb.
**BUTTER 57c**

**FRESH CORN** Nice Large Pearl Each **5¢**

LEMONS, 360 SunKist, doz. . . . 20c

**TOMATOES** No. 1 Firm, Ripe lb. **18¢**

PLUMS, Fancy Calif. Eating, lb. . 30c

U. S. No. 1 Reds
NEW POTATOES, 5 lbs. . . . . 33c

LETTUCE, Nice Large Heads, Each 12c

46 oz. Red & White Can
**Tomato Juice 23c**

**BEANS WITH BACON** Oto 2 for **25¢**

**CUT BEANS** No. 2 Big M. 2 for **29¢**

SPINACH, 2½ Marco Calif., 2 for 29c

PUDDING, Clinton, 2 for . . . . 13c

2½ Brimfull Halves, Can
**APRICOTS 25c**

**CORN** Red & White Fancy Country Gentleman — 2 for **37¢**

**MIX VEGETABLES** Red & White No. 2—2 for **33¢**

CATSUP, 14 oz. Marco, Bottle . . 21c

JELLY MAKER, Marco, 3 pkgs. . . 25c

COFFEE, Del Monte, lb. . . . . . 38c

Pure Cane 10 lbs.
**SUGAR 93c**

**BROOMS** Red & White Guaranteed Each **$1.39**

**TOMATO SOUP** Campbell's 3 for **25¢**

**COFFEE** Red & White 1 lb. Jar **43¢**

DREFT, Large Box with Coupon . 19c

TOILET SOAP, Sweetheart, 2 for 17c

SunSpun
SALAD DRESSING, 8 oz. Jar . . . 23c

WASHO, Large Box. . . . . . . . 29c

Don't forget to Vote Saturday For Our Schools.

## OLYMPIC

Cooled By Washed Air

THURSDAY AND FRIDAY

BUD ABBOTT • LOU COSTELLO
—in—
"BUCK PRIVATES COME HOME"

NEWS — POPULAR SCIENCE — CARTOON

—LET'S ALL—

**VOTE**

SATURDAY, JUNE 7

IMPROVE OUR SCHOOLS

SATURDAY PREVIEW — SUNDAY & MONDAY
TYRONE POWER — GENE TIERNEY
JOHN PAYNE — ANN BAXTER
—in—
"THE RAZOR'S EDGE"

SATURDAY ONLY — Johnny Mack Brown in "RAIDERS OF THE SOUTH"

TUESDAY & WEDNESDAY
IRVING BERLIN'S
"ALEXANDERS RAGTIME BAND"

THURSDAY — FRIDAY
LORETTA YOUNG
in
"THE PERFECT MARRIAGE"

## Sunny Hill News

Mr. Smith was brought home from the hospital last Thursday and is improving slowly.

Mr. Groom was taken to a private home in Canyon last Monday. At last reports, he too, was improving slowly, and Mr. Dugan who was injured with a tractor is working.

Mr. and Mrs. Persons called on Mr. and Mrs. Smith Sunday afternoon.

Mr. and Mrs. J. R. Brown of Shamrock visited with his sister, Mrs. Henry, from Tuesday until Thursday.

Those in Canyon Saturday were: Mr. and Mrs. Dugan and family, Mr. and Mrs. Gist, Mr. and Mrs. Ratjen, Mr. and Mrs. Orva Henry and family, Cecil Henry and boys, Mr. and Mrs. Rogers and baby.

Mrs. Prewett of Amarillo is visiting her sister, Mrs. Goodnight and Robert.

Some farmers are planting their row crop this week.

Everyone is truly thankful for the beautiful weather we are having.

Mr. and Mrs. Jack Cox visited her parents, Mr. and Mrs. Smith, Saturday night.

Most farmers think it will be between the 20th and 25th of June before the wheat will be ready to harvest in this part of the country. All are hoping for a dry harvest.

## Palo Duro News

Guests in the Henry F. Miller home this week are Mrs. Bob Harlow, Ann and Roberta of Brownwood, Mrs. Vance Albers and Carolyn of Lubbock, and Mrs. Adolph Kampen of Amarillo.

Mr. and Mrs. George Albers visited in the B. A. Burrus home Sunday.

Mrs. G. H. Leseberg and Gladys visited with Mrs. Henry F. Miller Tuesday afternoon.

Elizabeth Ann Beckman spent several days last week with Gladys Leseberg.

Rev. M. J. H. Hartenberger visited in the home of Mr. and Mrs. Leonard Boehning Sunday afternoon.

Miss Helen Schuette of Amarillo spent Sunday in the parental Fred Schuette home.

Dinner guests in the Henry F. Miller home were Mrs. Bob Harlow, Ann and Roberta; Mrs. Vance Albers and Carolyn, Mr. and Mrs. A. E. Kampen, and Miss Phyllis Albers.

## Highland News

Mr. and Mrs. E. C. Paxton visited at the Fuqua home Thursday evening.

The revival meeting at the Bushland Baptist church closed Sunday night. Rev. S. Sibley of Amarillo did the preaching and Raymond Jones directed the music.

Mr. and Mrs. Atchley had guests from Borger over the week end.

Mr. and Mrs. Howard Fuqua visited Mr. and Mrs. Harry Fuqua at Pampa over the week end.

Mr. and Mrs. Earl Norman and children and Mrs. L. E. Mason and Lee visited at the Fulton home Sunday eveningg.

Mr. and Mrs. Carl Fuqua had Sunday dinner at the Joe Allred home.

The Samson home was completely destroyed by fire last Monday afternoon. It was one of the old landmarks of this section and years ago called the "Half-Way" house. The place was built in 1907 and was half way between Vega and Amarillo and old-timers would stop, rest and water their teams at that place.

Wheat is beginning to ripen and farmers are busy getting their machinery ready to harvest what looks like a bumper crop.

Herman Roark is back with his combine and crew to do wheat cutting in this harvest.

Jack Neil Cooper has returned for the summer after attending school at the University of Texas, Austin, for the past term.

MARK EVERY GRAVE
with
MARBLE or GRANITE
WE HAVE A LARGE STOCK OF EACH.
YOU ARE ALWAYS WELCOME.
South Plains Monument Co.
401 W. 6th St. Plainview, Texas

## Lunches

STEAKS
SANDWICHES
SHORT ORDERS
Good Pie and Coffee

You can find it all here. Why not visit us the next time you go out to dine?

You'll like our food.

PALACE CAFE

CANYON DRUG

QUALITY DRUGS & SUNDRIES | JOE BABER & A.B. ODOM OWNERS | PROFESSIONAL PRESCRIPTION SERVICE

PHONE 174 | CANYON, TEXAS

Pt. Rubbing 70%
Alcohol . . . 39c

$1.35 value Jeris
Tonic & Oil 76c

50c Phillips Milk of
Magnesia . 33c

25s Armand's
Hair Oil . . . 16c

6 oz. Calomine
Lotion . . . . 49c

$2.00 Dorothy Gray Hot Weather
Cologne $1.00

Max Factor Pan-cake
Make-up $1.50

Toni Cold
Wave . . . $2.00
With Plastic Curlers

Jan Sun Tan
Oil . . . . . . . 59c

60c Mum
Deodorant 49c

Sun
Glasses . $6.95 up
Guaranteed for 1 year

1 Gal. Beverage
Jug . . . . . $4.19
For hot or cold drinks

Qt. Metal Fly
Sprayers . . 49c

$1.60 Value
Fitch's . . . 99c
Shampoo, Tonic, Massage Brush

Monopoly
Boards . $1.98
Complete

FRANKLIN SERUMS | WE GIVE S. & H. GREEN STAMPS

# BELLAH'S SUPER MARKET

Phone 80 | Free Delivery | South Side of Square | We Give S & H Green Stamps | Zero Locker Service Phone 580

| | | |
|---|---|---|
| **Shortening** | Mrs. Tucker's 3 lb. Jar | **$1.07** |
| **Grape Jam** | 1 lb Jar | **29c** |
| **Syrup** | Blackburn Table Syrup ½ Gal. | **53c** |
| **Peaches** | No. 2½ Can – Each | **27c** |
| **Catsup** | Marco 14 oz. Bottle | **17c** |
| **Apricots** | Dried Lb. | **29c** |
| **Fruit Cocktail** | Hunt's No. 2½ Can | **35c** |
| **Swan Soap** | Laundry Reg. Size Bar | **10c** |

**WE HAVE SEVERAL ITEMS IN CASE LOTS AT OUR COST FOR HARVEST**

**FRESH AND CURED MEATS**

BACON, Armour's Star, Sliced, lb. . . . . . . . . . . 65c
PRESSED HAM, Lunch Meat, lb. . . . . . . . . . 39c
BEEF ROAST, Chuck, lb. . . . . . . . . . . 38c
PORK STEAK, lb. . . . . . . . . . . . 49c
FISH, Boneless Perch, lb. . . . . . . . . . 34c

**FRESH FRUITS AND VEGETABLES**

LEMONS, 360 Size, doz. . . . . . . . . . . . 19c
ORANGES, Florida, Juicy, lb. . . . . . . . . . 8c
BLACKEYED PEAS, Fresh, lb. . . . . . . . . . 9c
ONIONS, Yellow, lb. . . . . . . . . . . . 5c
We are making a Pineapple list for Locker Customers for delivery about 15th of June.


# Local Citizens Observed Appropriate Memorial Day

Citizens of Canyon and Randall County joined the American Legion and Veterans of Foreign Wars in observing Memorial Day here Friday morning. Business houses were closed until 1 o'clock in the afternoon and West Texas State College dismissed classes until 1:30.

Services were conducted under the direction of the American Legion with Jack Neil Jennings, Commander, and the Veterans of Foreign Wars, headed by Charles Donnell, who announced the program. The two organizations have expressed their appreciation to all persons who helped to make the day a success.

Approximately 200 veterans of World War I and World War II marched in the parade which opened the program.

Guest speaker for the occasion was the Hon. Fred Young of Lubbock, veteran of both wars. He was introduced by Ted Reid, co-ordinator for veterans at West Texas State.

The West Texas Buffalo Band, directed by Glenn Truax, in the absence of M. J. Newman, led the parade and played "The Star Spangled Banner," after the crowd had assembled at the Doughboy Monument on the northwest corner of the square where the program was held.

The invocation was given by Chaplain Robert W. Jones, pastor of the Presbyterian church, and the flags were presented by color bearers, Hampton and Leslie Lisle.

Appropriate vocal numbers were given by the West Texas A Cappella choir, which also sang the benediction.

Fourteen gold star mothers or their representatives attended the services as honored guests, and were presented flowers by Mrs. Glenn Truax on behalf of the two groups. She was assisted by Mrs. Ted Reid and her daughter, Virginia.

Crosses, bearing the names of all men from this county who lost their lives during the two wars, were decorated with wreathes by Betty Solomon, WAC, Canyon; Delta Mae Hull, WAVE, Waynoka, Okla., and Paula Frazier, Marine, Dalhart.

Lee McLaury was commander of the squad which fired the salute to comrades. Others were Bob Bellah, Roy Byrd, Jr., Donald Olson, Lee Russell, Jack Haley and Charles Johnson.

Bugler Harold Meadows of McLean played "Taps," and the echo was given by Glenn Smith of Hereford. Both are members of the Buffalo Band.

Mr. and Mrs. Jack Wester and Mrs. Erna Small and children of Carlsbad, N. M., are spending the week visiting in the home of Mrs. Henry Meyer, and with Mr. and Mrs. W. I. Wester. Mrs. Wester and Mrs. Small are daughters of Mrs. Meyer, and Mr. Wester is a son of Mr. and Mrs. Wester.

Mr. and Mrs. George C. Hill and daughter were Amarillo visitors Thursday.

**PRICE'S GROCERY**

WILL BE OPEN FOR BUSINESS ALL SUMMER.

We don't have many Saturday Specials, but we do have reasonable prices on Groceries, Toilet Articles, Drugs, Hershey's, Nestles, Mounds, Mars, Wrigley's, Dentine and many other candies and gum.

You name the amount.. 5c or 6c bars.

Bottle drinks by case and ice cream.

Alarm clocks and watches.

ALWAYS WELCOME

Across from High School

ROY PRICE


Mr. and Mrs. Will Cravy have been guests this week in the home of Mr. and Mrs. A. G. Brant. They are the parents of Mrs. Brant and reside at Post.

Mr. and Mrs. H. E. Helton and son, have gone to Dumas where they will spend the summer on their farm.

Mrs. G. B. Bourland has returned from a visit in Lockney with her brother, M. H. Taylor, and her niece, Mrs. Wiggington, and other relatives. While away, Mrs. Bourland visited in Beaumont and Lubbock, also.

Mr. and Mrs. Charles Donnell and Elmer Wooten spent a few days this week vacationing at Red River.

T. C. Barker of Pasadena, Calif., visited here the past week at the home of his brother, J. D. Barker. They visited their mother at Canadian while T. C. was here.

Mrs. C. O. Cooper, Mrs. C. E. Hill of Dalhart, Mrs. Clay Cooper and Charles have returned from a visit in Fort Worth and Dallas.

## Nicklaus-Wright Rites Announced

Mr. and Mrs. W. W. Nicklaus wish to announce the marriage of their daughter, Nancy Ann, to Charles Wright, son of Mr. and Mrs. J. J. Wright, in a wedding ceremony performed February 8, in Clovis, N. M.

### "HOUSE PLANNING" IS TOPIC FOR JOWELL CLUB

Mrs. Roy Byrd, Jr., was hostess to members of the Jowell Home Demonstration Club in her home, May 27. Miss Lou Ella Patterson, demonstration agent, gave a demonstration on house planning and electric wiring.

Pink and blue gifts were presented to four members.

Refreshments of ice cream, cake and lemonade were served to Mrs. Davis, Mrs. Elliott, Mrs. Culp, Mrs. E. C. Robinson, Mrs. Eugene Bonds, Mrs. Edgar Robinson, Mrs. Hinders, Mrs. Gooch, Mrs. T. G. Bonds, Miss Patterson, and five guests; Mrs. Everett Culp, Mrs. Claud Fewell, Mrs. John Jennings, Mrs. Joe Byrd, Mrs. Roy Byrd, Sr., and the hostess.

Next meeting will be with Mrs. S. G. Elliott, June 4, at 3 o'clock.

Mr. and Mrs. Loyal Byrd, Phyllis and Nancy Littleton of Pampa were week end guests in the home of Mr. and Mrs. A. B. Berry. Phyllis returned to Pampa with them after visiting here for the past week.

Carolyn Ann Glazner has gone to Littlefield where she will spend the summer visiting with her father, F. H. Glazener.

## Nuptial Plans Are Revealed

Mrs. Theodore R. Hopper of Detroit, Mich., announces the engagement and approaching marriage of her daughter, Betty Marie Selester to Mr. B. J. Moore.

Vows will be exchanged on Friday, June 20, at 8:30 in the Bushnell Congregational Church, Detroit.

Mr. Moore, the son of Mr. and Mrs. Boyd Moore of this city, is a student at Wayne University, Detroit. He attended West Texas State College for two years, and served with the air corps for two and one-half years.

Mr. and Mrs. Boyd Moore and daughter, LaWanda will leave soon to go to Detroit for the wedding.

### DEMONSTRATION CLUB MEETS FOR PROGRAM

Members of the Edgetown Home Demonstration Club met in the home of Mrs. R. E. Gill, with Mrs. J. C. Dowd presiding. Roll call was answered with each person naming an antique which she owned.

Refreshments of cookies, mints, orange and apricot punch were were served to the following members: Mrs. DeGraffenried, Mrs. Dowd, Mrs. J. H. Wright, Mrs. Henry Sparks, Mrs. T. T. Fain, Mrs. E. B. Anthony, Mrs. I. W. Wester, Mrs. M. E. Sorgee, Mrs. J. R. Sharp, a guest, Mrs. Oliver Seales, and the hostess.

Mrs. Wester will be hostess for the club, when the group meets in her home, June 13.

Help Keep Canyon Clean!

WESTERN AUTO ASSOCIATE STORES
Home Owned and Operated by
W. O. PARKER, JR.

# Visual Education Will Be Opened Summer Term

Teachers of the Panhandle will be able to obtain a course in visual education after a war-time lapse of nearly five years, according to announcement from West Texas State College, which will incorporate the instruction in its curriculum for the summer session.

A three-hour course, under the direction of Dr. Noble B. Armstrong, visual education may be taken by either graduates or undergraduates. Laboratory periods will be held in the film room under the supervision of Mrs. W. L. Smith. Through an agreement with four of the largest film libraries in the U. S., the college has arranged to secure all the films required by any teacher in any subject.

Among the firms offering their complete film libraries are: The Encyclopedia Britannica Company, with films on all subjects; the Audio-Video Company of Dallas, which specializes in color teaching film; and Knowledge Builders and Young America, both of which have a wide selection of elementary films.

Building up units in various fields of instruction will be part of the purpose of the new course. Groups of films developing related studies and forming units will be wokred up in such fields as geography, history, health, home economics and others.

Already 30 films are on hand to be shown art students and teachers the week of June 10.

College teachers of government have signified their intention to have their classes view films on such subjects as taxation and property one day each week.

Students of the course will analyze and evaluate all pictures shown as to their utility in school work and the field in which they would be most helpful. The course will be flexible enough to include both primary and secondary education groups.

Manufacturers of every type of movie projectors have promised to lend one of their machines so that practical instruction in operations, cleaning and mending of film, care of machines and repair of any troubles may be available.

Machines to be used by the class will include besides movie projectors, opaque and slide film projectors of various sizes.

Any college student, whether a member of the class or not, is invited to ask the West Texas film service to obtain any film he might wish to consider and any student may attend the showing of all films.

One night each week will be set aside for showing films of travel, including those on our national parks.

The textbooks to be used are the latest work in this field and will be supplied Dr. Armstrong specially by the publishers before they are released for general use.

SHADOWETTES
Presented By Ray Cole & Glenn McGahey

*You know dear there are certain things I'm allergic to.*

COLE & McGAHEY
FRIENDLY Firestone SERVICE
Farm Tire Headquarters
3rd & Highway — Phone 7 — Canyon, Texas

## Hearing Tests Are Given Students of Two Public Schools

Dr. Daniel B. Gragg, of the Department of Education, at West Texas State College, has completed making hearing tests of students of Canyon elementary and high schools. Dr. Gragg secured an audiometer from the extension service department of the University of Texas with which to conduct the tesas, as a portion of his tests and measurements program.

Mrs. W. L. Smith, director of visual education, assisted Dr. Gragg in making the tests.

Supt. E. A. Wooten, of the Canyon Public Schools, stated that practically all of the 300 elementary pupils were tested and less than half of the high school students. As a result, it was discovered that approximately 30% of the students showed some hearing deficiency, and that about 12 indicated serious hearing difficulties.

This is the first time that a hearing test has been given in the Canyon schools, it was reported, and it is hoped that further work will be conducted along this line. Students who did not receive tests this year, will be tested at the beginning of the fall term, according to plans.

---

The Army-Navy merger plan will stay in committee until the brass-hats revamp their estimates of savings to be made by unification. Many members of the Senate Armed Forces Committee now think the services deliberately submitted false statements of future costs.

---

Help Keep Canyon Clean!

# War Launched On Tsetse Fly

## Conquest of Dread Bug That Carries Sleeping Death Is Aided by DDT.

LONDON.—The only thing standing between a mammoth project for early colonization and agricultural development of the African territories of Tanganyika, Kenya and southern Rhodesia is the sleeping death carried by the bite of the dread tsetse fly.

Airplane spraying of DDT and use of other modern methods give the British government confidence that the deadly insect can be conquered and the immense natural resources of the territory can be opened up.

The project is regarded as of special international significance because of Britain's turn of interest toward Africa, rather than the Far East, where her once impregnable empire shows signs of breaking up.

**To Spend 100 Million.**

Plans recently announced and partially launched call for expenditure of 100 million dollars on conversion of 3,317,000 acres to agriculture, with a first huge planting of peanuts, to relieve the world-wide famine of edible fats.

Heavy duty tractors and earth clearing machinery are being shipped there from America, by the United Africa company, a colonial development subsidiary of Unilever, Ltd., which is undertaking management for the British Labor government.

Clearance of the bush and extermination of the tsetse fly is the first and most important step in the project, which will yield 600,000 tons of peanuts annually.

Once the land has been cleared, it is believed that the tsetse fly can be eliminated or at least fully controlled by use of DDT.

When a human is infected by the tsetse fly the first stage is not discernible, except by a microscopic blood examination.

After about two months the patient suffers from convulsions and pains in the chest. Loss of weight and strength follows, after which death comes in state of exhaustion.

**DDT Found Effective.**

South African scientists have found after lengthy tests that the powerful insecticide, DDT, has a very great effect on the tsetse fly, and in most cases causes death of the germ carrier.

Spraying the bush from the sir is one method that is being considered. This can be accomplished with use of airplanes and would be similar to pest control as practiced in the United States.

One disadvantage, however, that may rule out possibility of airplane "dusting" is the fact that the fly resides in bush that is protected by large trees.

Until now any bush clearance has been the result of native clearing teams organized by the department of animal health.

The teams made up of 80 to 100 natives cut all the grass, shrubs and branches, which are later burned just before the rainy season.

The sleeping sickness service during the past 10 years has examined millions of Africans and treated several thousands of cases revealed by examination.

## U. S. Sells 4,313 Vessels; 2,192 Still Remain Unsold

WASHINGTON. — The foreign liquidation commission announced that it had sold 4,313 surplus vessels, mostly to private individuals and commercial concerns.

So far, an announcement said, 6,505 small craft had been declared surplus by the armed forces. Of the 2,192 remaining to be sold, 1,585 are now at Manila.

The commission said that the total number of surplus vessels was expected to be increased by the return of lend-lease vessels from several foreign countries and by ships that would be turned over to the agency when German reparations were finally settled.

## Work Started on 10,000-Foot Tunnel to Water a Large Area

GRAND COULEE, WASH.—Work has started on one of the country's largest irrigation tunnels, the 10,000-foot Bacon tunnel of the Columbia Basin projeet.

Located south of Coulee City, the tunnel is designed to carry sufficient water for 500,000 acres of semi-arid land in the Big Bend region of eastern Washington.

Resident Engineer E. J. Niemen says the rough diameter of the tunnel will be 27 feet. A companion tunnel ultimately will serve the other half of the 1,000,000-acre irrigation project.

## District of Columbia Will Get Piece of UMW Fine Money

WASHINGTON. — The District of Columbia will get $426,000 of the $710,000 in fines John L. Lewis and his United Mine Workers must pay under the Supreme court decision.

The revenue act of 1939 gives the district 60 per cent of all criminal fines collected by the federal district court.

It can use the money. The district is so poor its commissioners have asked congress for a sales tax on goods sold at retail in the capital.

---

An optimist is a fellow that lets his insurance lapse.

# A A U W Group Receives Award For Art Survey

Members of the Arts Group of the Canyon Branch of the American Association of University Women have been awarded the Alexander Hogue lithograph, "Cap Rock Ranch," for the art survey made recently in Canyon.

Miss Nell Green, chairman of the arts group, with all the members as a committee, made a survey of the community relative to its history, institutions, spirit, and the seven arts: architecture, sculpture, music, literature, theatre, dance and painting. A study of the inter-relation of the community and The Arts was included in the project.

Miss Green organized the materials and information thus collected and sent the report to Miss Lohi Smith, chairman of The Arts, Texas Division.

Miss Ruth Lowes, president of the Canyon A. A. U. W., has received a letter from Miss Smith informing her of the award and commending the group of its work.

# WT To Organize Marching Band For Next Season

Glen Truax, West Texas State music director, has announced that next year he is planning a one-hundred piece singing and marching band to perform with the Buffalo Band. He plans to take the band on two trips to out-of-town football games, plus activity at all the home games.

The band, composed of 50 male and 50 female voices, will have regular uniforms which probably will be white skirts and trousers and maroon sweaters.

**BIRTHDAY DINNER IS GIVEN IN COX HOME**

Tyson Cox, coach of the White Deer schools, was honored on his birthday with a dinner given Sunday in the home of his parents, Mr. and Mrs. G. W. Cox.

Present for the occasion were: Mr. and Mrs. R. M. Burgess, Amarillo; Mr. and Mrs. W. A. House, Tulia; Mr. and Mrs. James Cabe and family; Mr. and Mrs. Wesley Cox and son; Mr. and Mrs. Charles Graham and daughter; Mr. and Mrs. Hampton Lisle and sons; Mr. and Mrs. Tyson Cox and children, and Mr. and Mrs. G. W. Cox.

---

U. S. and Mexico will draft a new treaty to eliminate double taxation on incomes and estates of deceased persons. The treaty will benefit Texas, New Mexico and California cattlemen and farmers and is expected to be completed by mid-June.

J. M. Hyden
Doctor of Optometry
802-3 Oliver Eakle Bldg.
Amarillo, Texas Pho. 7723

You who failed to finish high school . . .
Can Complete
HIGH SCHOOL
During Your Spare Time
Many Finish in 2 Years
All Books Furnished
Diploma
Awarded
At Home . . Now
For Your Business Success, Professional or College Entrance Examinations
No Classes. No Time Wasted Going to and From School. Go as Fast as Your Time Will Permit by Our Proven Method. Our Graduates Have Entered Over 500 Colleges and Universities. School Established 1897. Small Monthly Payments. Write for Free Information Today.
American School, Box 641, Amairllo, Texas
Name
Home Address Age
City

Am I Right? by BOB?

You travel no thorny road to get our good food.

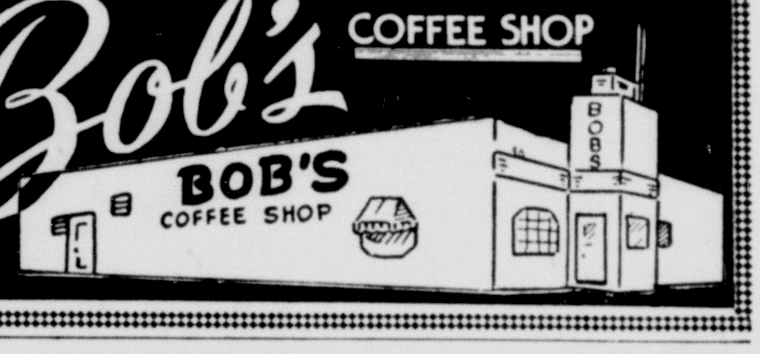


Bob's COFFEE SHOP

Invest Your Printing Money in Canyon

Can You Afford The Gamble

With the splendid moisture we now have a bumper grain crop seems assured. The price of grains promise to be high. CAN YOU AFFORD TO NOT INSURE AGAINST HAIL? A very small part of your crop will protect you against loss.

We represent old line companies known for years for their fair adjustments and prompt payment of losses. ASK YOUR NEIGHBOR as to our companies.

We represent companies that have done business with you for many years. WE WILL BE GLAD TO HAVE YOUR BUSINESS and we promise you that it shall have our personal attention in case of loss. See us today. We hope you do not have a hail loss but if you do it will be very nice to be fully protected.

Hail Insurance Premiums Deductible From Your Income

G. G. FOSTER, Agent
COMPLETE INSURANCE COVERAGE

RETIRE
In Comfort with a guaranteed income . . .
IT'S EASY WITH THE FRANKLIN PLAN
See, Write or Wire
CLAUDE EVANS, Agent
The Franklin Life Insurance Co.
123½ West Sixth St.
Amarillo, Texas
Over $475,000,000 insurance in force

Come In AND See THE
FARNAM CURRI-OILER

NEW-TYPE GALVANIZED CONSTRUCTION
New STOCK-PEST KILLING ACTION
It's the modern method of stock-pest control! No stock raiser can afford to be without one. Get our Free booklet on Stock Pest Control.
GENE ROOT
1001 Seventh Ave.
Phone 254W

Bypass THE MOISTURE THROUGH the TOP SOIL!

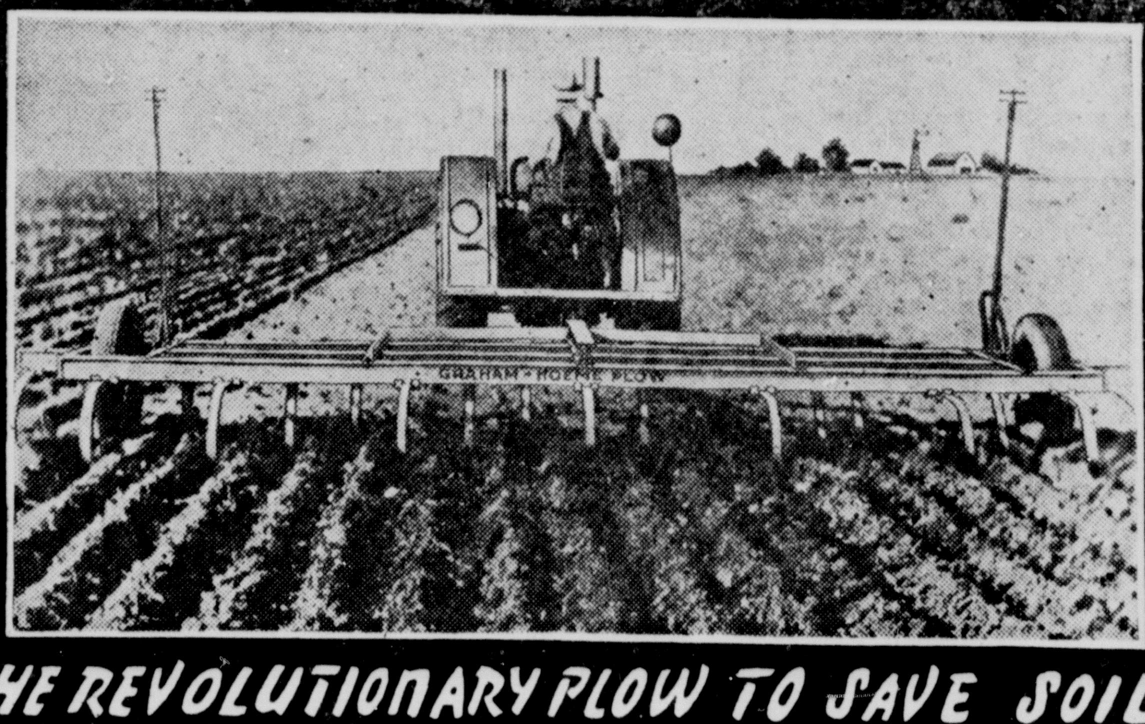

THE REVOLUTIONARY PLOW TO SAVE SOIL!
GRAHAM-HOEME PLOW
Works with nature in keeping vegetation and "Trash" on top to shade the land and enrich the soil from the top as nature does. Agitates and cracks the hard pan in the bottom of the furrow to permit the by-passing of moisture through the top-soil. No Side draught—nothing to grease—all lengths now available.
Ask any of these GRAHAM HOEME PLOW Owners.
LET US ADD YOUR NAME TO THIS INCREASING LIST....
Byars-Oliver Implement Co.

## Girls' Chorus From West Texas State Closed Year's Work

As a climax for the year's activities, the West Texas State College Choir, directed by Glenn A. Truax, presented a spring concert Sunday afternoon, May 25, at 4 o'clock in the main auditorium.

The choir's program was divided into six related groups. First on the program was a violin quartet by Barbara Jean Daily, Carlyn and June Wimberley and Mr. Truax, who played "Dance Hon-Groise" by Bohm and an arrangement of "Carolina Moon." Also included were vocal solos by Bill Hutchinson and Thelma Mercer, a duet by them, and another violin number by Carlyn and June Wimberley.

The first group of choir numbers consisted of early church music, including "Commit Thy Ways" by Bach and "Adoramus Te Christe" by Palestrina.

**Sang Spirituals**

In the group of national music was a humming arrangement of "Finlandia" by Sibelius, with violin accompaniment by Mr. Truax, and "Hospodi Pomilui," a Russian chant by Lvovsky.

Three negro spirituals composed the third group: "Climbin' Up the Mountain," "King Jesus Is A-Listenin'," and "Heaven."

"Who's That A-Callin'," a southern mountain melody and "Kemo Kimo," a Tennessee mountain song.

First number in the next popular group was "South American Way," featuring several unusual Latin American rhythm instruments. The bongo drums played by Tom Knighton, the maracas by Virginia Reid, the claves by Mr. Truax, and the piano furnished the accompaniment for the choir. The other number in this group was a 10-voice modern arrangement of "Ole Faithful" with a solo by Bill Hutchinson.

**Religious Music**

In the concluding group of music by the choir were two prayer songs, "Lord While For all Mankind We Pray" by Gioacchino Rossini and "Thy Will Be Done" by Troyte.

Mary Helen Mickey was pianist for the entire program.

Sunday's concert was the first of three remaining engagements for the choir this year. Others were a memorial service Saturday, May 30, and the baccalaureate services, Sunday June 1.

A number of appearances have been made by the choir throughout the year. They included a vesper service at the Presbyterian Church, an assembly program during Religion and Life Week, and appearances before the American Legion, Lion's Club, Rotary Club, Veteran's Hospital in Amarillo, the Panhandle-Plains Historical Society, and a Mother's Day Assembly.

MARSH AND SON

WORK SHOP

CUSTOM WORK

General Cabinet and Paneling Work

Windows, Doors

810 9th St. Phone 299W

Some cynic said he'd rather know less than to know so many things that aren't so.

I spent 12 years in school learning things and a good deal of the time since un-learning them. I was taught that the way to pronounce Nevada was "Ne-vah-duh"; Colorado, "Sol-o-rah-duh"; and "Hel-ean-uh" for Helena, Montana. But talking to folks who come from those places, I find they are called "Ne-vad-uh," "Col-oray-do" and "Hel-enuh," respectively.

Patience, persistence, proportion plus perspective, produce poise, personality, power and purpose.

Whatever happened to spam? Not that I care.

Why is a sound at breakfast time a lot louder than the same sound later in the day?

If we really were frank, we would say most of the time, "How do you feel? Not that I give a durn but it makes converstaion."

Probably smallest daily in the state is the Cameron Daily Herald of Which J. B. White is editor. The pages are the size of a sheet of typewriter paper, but the daily is newsy and well patronized by advertisers.

## New 1947 Plane Is Received Here

G. W. Cox, owner and operator of the Canyon Aviation Service, announced that a new 1947 four-passenger Belanca Cruisaire airplane had arrived in Canyon and is now located at the West Texas State Field, where the public is invited to see it.

The plane, which was flown to Canyon from New Castle, Del., by Tony B. Brown, will make from 150 to 165 miles per hour. This is the second plane which has been brought to Canyon by Mr. Brown for the local field.

. . . August 8 will mark the 25th anniversary of the discovery of the great Luling oil field by Edgar B. Davis.

A bill introduced in the legislature proposes to claim the Gulf of Mexico as part of Texas for 65 miles out from shore. This is all right but it doesn't go far enough. Why be a piker? Let's annex the entire gulf, renaming it the Gulf of Texas of course—and then let Alaska come in as a state if she wants to—Texas will still be the biggest.

International affairs specialists in the U. S. consider the present world situation as being more critical than it has been at any time since the early days of World War II. They are convinced that Russia is deliberately obstructing international agreements on major points in the expectation that the U. S.—for political or economic reasons—will falter in its leadership of the Western powers.

Most household gluing problems will be solved by a new plastic glue engineered by Westinghouse for use on wood, rubber, leather, paper, cardboard, porous ceramics and plastics. Practically unaffected by heat, cold or water, it has a gripping power of 3,200 pounds per square inch.

Driving his own car, Edward Bowie, Jr., sneezed, rammed another car which then smashed into a third car. Total damages: $1500.

Yes, I sprained my thumb. I sat on it while skiing in Sun Valley, Idaho.—Claudette Colbert, film actress.

HAIL INSURANCE

Insure in Old Line Company

General Insurance

Real Estate Bonds

We can give you good service

HARDEN & HEATH

For the finest, most gentle, most thorough dry cleaning service in Canyon let us help keep your appearance up to par and prolong the life of your most treasured fabrics, now unavailable at any price.

CANYON TAILORING CO. 1714 4th AVE PHONE 133 — SKILLFUL CLEANING SERVICE — BUFFALO TAILORS WEST OF MUSEUM 2311 4th AVE PHONE 36

CANYON, TEXAS

THE FACT IS By GENERAL ELECTRIC

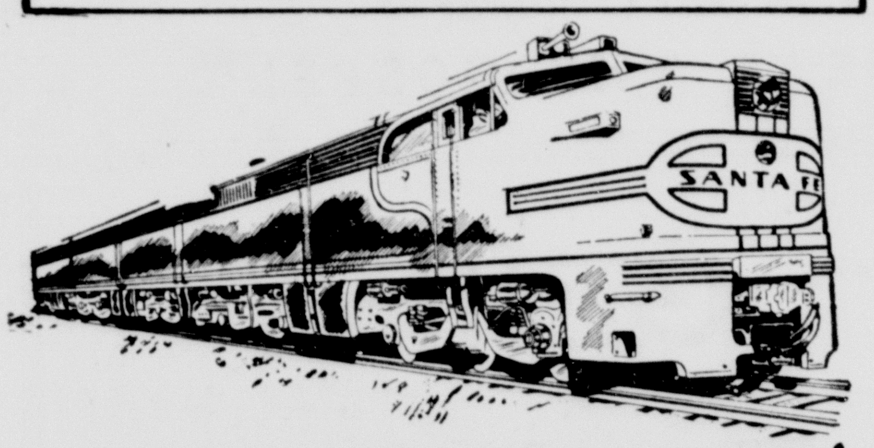


CAN GO 120 MILES PER HOUR! NEW DIESEL ELECTRIC LOCOMOTIVE BUILT BY GENERAL ELECTRIC AND ALCO IS DESIGNED TO OPERATE ONE MILLION MILES WITHOUT MAJOR OVERHAUL. LIKE THE FAMOUS B-29 BOMBERS, IT HAS A G-E TURBO-SUPERCHARGER.

FLUORESCENT LIGHTS HELP PLANT GROWTH! CONTRIBUTE TO STURDY AND LUXURIANT PLANT DEVELOPMENT. LAMPS LIKE THESE ARE ONE OF 10,000 DIFFERENT KINDS MADE BY GENERAL ELECTRIC FOR EVERY LIGHTING NEED.

WINS $3000 FOR SUGGESTION! G-E EMPLOYEES HAVE BEEN AWARDED $2,000,000 SINCE 1922 FOR WORKABLE IDEAS UNDER SUGGESTION SYSTEM.

GENERAL ELECTRIC

# THE U. S. TREASURY AND AMERICA'S BANKS announce the Bond-a-Month Plan

**An easy, automatic way to buy U. S. Savings Bonds for Americans who cannot take advantage of the Payroll Savings Plan.**

For millions of Americans, the Payroll Savings Plan has proved the perfect way to save.

Its ability to make saving a regular, continuous, automatic procedure has enabled these millions of people to accumulate billions of dollars in U. S. Savings Bonds—*money which, for the most part, they would not otherwise have saved.*

Now, through the co-operation of America's banks, all the advantages of the Payroll Plan are being made available to people NOT on payrolls—through the new Bond-a-Month Plan for buying U. S. Savings Bonds.

**If you have a checking account—here is *your* plan!**

The mechanics of the new Plan are simple.

You go to the bank in which you keep a checking account. You authorize the bank to buy for you, at monthly intervals, a U. S. Savings Bond. From then on, the bank buys the Bond regularly, sends it to you, and debits your account for the purchase price.

Suppose you want to buy a $100 E Bond every month. You simply sign a card authorizing your bank to deduct $75 each month from your account. After that, the Bond is bought, registered in your name, and sent to you—automatically.

**Can you match these investments—*anywhere?***

As your banker will tell you, no other security of comparable safety will give you as good a return on your money as U. S. Savings Bonds.

In addition, these Bonds can be quickly turned into cash—without loss—in case of emergency. Any man who has *any* savings ought to have at least a substantial part of them in U. S. Savings Bonds.

The new Bond-a-Month Plan makes accumulating money easy, safe, and above all, *sure.* The Plan makes it easy for you to arrange a steady income for yourself in any amount you choose, starting 10 years from today. $75 a month put into Bonds now will give you $100 a month, beginning in 1957.

For a financially sound future, for both your country and yourself, see your bank and start buying U. S. Savings Bonds through the Bond-a-Month Plan—*soon.*

**Which of these U. S. Savings Bonds best fits your requirements?**

**SERIES E—10-Year Appreciation Bonds**
The interest yield on E Bonds, if held to maturity, is the highest offered by the Treasury—2.9% compounded, or $4 for $3, $400 for $300, after 10 years. E Bonds are issued only to individuals.
**LIMIT**—$3,750 purchase price ($5,000 maturity value) per calendar year, but each member of your family may hold this amount. Redeemable 60 days from issue.

**SERIES F—12-Year Appreciation Bonds**
Mature in 12 years, yielding 2.53% compound interest. Recommended for clubs, churches, farm groups, and individuals. Redeemable six months from issue. Any individual or group may purchase up to $100,000 face value in one calendar year.

**SERIES G—12-Year Income Bonds**
Automatic current income bonds, with 2.5% interest a year paid to holder by United States Treasury check, every six months. Mature in 12 years, and are redeemable after six months from issue. Same $100,000 limit as Series F.

**Save the easy, automatic way—with U.S. Savings Bonds**

First National Bank
OF CANYON
Member Federal Deposit Insurance Corporation

## Jowell Items

Mr. and Mrs. A. P. Dalton, Jimmy and Tommy from Plainview, Mr. and Mrs. P. M. Elrod from Wildorado, Mr. and Mrs. T. J. Bonds and Kennith, Mr. and Mrs. H. P. Bonds, Mrs. D. Holeman and Mrs. and Mrs. Leslie Tolbert visited Sunday in the W. F. Bonds home.

Mr. and Mrs. E. C. Woolsey visited their son and daughter-in-law, Mr. and Mrs. Harold Woolsey.

Mrs. D. Holeman from Waco is visiting her sister, Mrs. H. P. Bonds.

Mrs. C. P. Robertson and Mrs. E. D. Powell were dinner guests in the Earl Davis home Thursday.

Mr. and Mrs. Edgar Robinson visited in the C. S. Davenport home Sunday.

Boyce Springer left Sunday to go to Las Cruces, N. M., on a fishing trip.

Mr. and Mrs. J. W. Lawrence of Amarillo visited Sunday in the J. H. Barrett home.

Mr. and Mrs. Stacy Howell and Teddie were dinner guests of Mrs. C. P. Robertson Sunday.

Mr. and Mrs. W. H. Bailey, Madge and Kennith, Onem Kile and Mrs. Mary Burtz visited Sunday in the E. J. Davis home.


## Cars Get That "TIRED FEELING" too!

OUR expert mechanics have a remedy for cars that suffer from sluggish performance. Their tools are specially designed and they use only factory engineered and inspected parts. Drop in soon. You'll find new pleasure in driving when your car is full of the pep and ginger that comes with DeSoto-Plymouth Service.

**Randall Motor Company**

*The Sign of Better Service*

DE SOTO APPROVED SERVICE PLYMOUTH

**(Vote Saturday)**


## Fairview Breezes

The Fairview Church voted unanimously to call Brother Loyd Garrison for our pastor.

Mr. and Mrs. J. W. Wesley and Arlen Ray motored to Littlefield Saturday afternoon to visit with their children, returning Sunday evening.

E. E. Wesley had the misfortune to get a finger in the vacuum cleaner and crushed it so bad it had to be amputated just below the first joint of his index finger. The shock was so great that Wesley fainted and had to remain in the hospital four days. He was able to be at home Sunday morning.

The Fairview people had a very enjoyable time picnicking in the canyons Sunday.

Lavinia Amerson spent Saturday night with Vesta Amerson.

Arlen Ray Wesley stayed in Littlefield to assist his father, E. E. Wesley.

A few of us enjoyed the Memorial Day services at Wayside Friday.

## Umbarger News

Sadie Higgins spent the week end with Mary Hund at Hereford.

Ormalene Brockman and Hala Fe Begert visited Pauline Bracht Sunday.

Melvin Prizillas spent Sunday with Godfrey Frische.

Mr. and Mrs. C. M. Dillar and family were guests in the home of Mr. and Mrs. Henry Bracht Sunday.

Louie Raef visited Jimmy Jansen Sunday.

An amateur recital and box supper was held Sunday night by the Altar Society.

Mr. and Mrs. John Batenhorst visited Mr. and Mrs. Sylvester Batenhorst Sunday.

Betty Higgins and Odessa Scruggs were visitors in the home of A. J. Lindemann Sunday.

I wish I could cut prices, but our profits are so small it is just not possible.—Roger T. Sermon, grocer and mayor of Independence, Mo., President Truman's home town.

## Ticklers — By George

"We're holding open house this week."

## Wayside News

No church Sunday on account of Bro. Martin being at Annual Conference. We are glad to report he has been sent back to us for another year.

Joyce Lane is on the sick list.

Miss Jonirene Joiner and Fred Curb of Canyon were married in the Wayside church by Rev. Stanley D. Unruh at 1 o'clock Sunday afternoon.

The Memorial Day services was well attended with a number from a distance. A bountiful dinner was served to the largest crowd in years.

We were glad to welcome Mr. and Mrs. Thurman and two sons. They have lately moved to the Laura Brooks farm.

Glen Carey of Pampa is with his aunt and uncle, Mr. and Mrs. Ewing McGehee for harvest.

The Roy Franklin family of near Canyon were guests in the parental W. R. Franklin home Sunday.

Vance Sluder of Happy is visiting with his aunt and uncle, Mr. and Mrs. W. R. Franklin.

Mrs. Crow is at home and able to be up and around part of the time.

Mrs. Kotten McGehee and son, M. L., accompanied by her sister, Mrs. L. K. Allsbrook and little grand daughter, Sally Webster, were Tulia callers Saturday afternoon.

Vacation Bible School began Monday, June 2 at the church at 2:30 p. m. for five days. Rev. Unruh is conducting it. He will be assisted by a faculty of several church ladies.

Mr. and Mrs. Wm. Payne of Clarendon and the M. E. Counterman family of Happy called in the W. R. Franklin home Friday afternoon.

Billy Joe Kennedy of Canyon is visiting in the home of his brother, Charles and family.

Railway car builders recently stepped up production goals for glamor trains. Despite shortages they expect soon to turn out 10 streamlined passenger cars a day worth $100,000 each, until demand tapers off.

Joe Corbett lost his false teeth while bathing, six years later had his second pair stolen by a raccoon, got them back, swallowed them at a fish fry.

A Los Angeles food company is giving away 2 million one-ounce bottles of French dressing, Thousand Island dressing and mayonnaise—the biggest sample promotion since pre-war.

Paper washcloths now provided for guests by some hotels are good for 100 baths, says Kalamazoo producer, who plans packing them two in a box at 15c for retail buyers.

It would be interesting to know how that new glue that can lift a locomotive compares in strength with the stuff they put on railroad car windows to keep them from opening.

Traveling Henry Wallace may face another trip. Talk is that this time the wandering left-winger will leave "The New Republic" as editor, within two months.

Help Keep Canyon Clean!

Beneath the beautiful words of American brotherhood, we continue to find social injustice, misery and oppression.—Dr. Ezequiel Padilla, former Mexican foreign minister.

Democratic Congressional leaders privately admit they have lost their fight to head off the GOP tax reduction bill calling for a slash of $3.7 billion.

President Truman sent his private plane to bring Mexico's President Aleman here for a visit . . . and perhaps a loan. "We Call for and Deliver.


Leavurn, Leavena and Betty Jo are happy to annoynce that Opal Parsons will be associated with us all day every day.

**BUFFALO BEAUTY SHOP**

Phone 108



# REVIVAL

**CANYON, TEXAS**

*Assembly of God Church*

**501 Sixth Avenue**

*Nightly 8:00*

**June 8th to June 22nd**

**Accomplished Musicians and Singers**

EVANGELIST and MRS. J. VERNON CARDIFF of Winchester, Va.

**BRING ALL THE FAMILY**

*This is a real privilege we have to hear and see these Evangelists.*

**WELCOME TO ALL**

*Preaching will be on Vital Subjects and Last Day Prophecy. Christ Heals and Saves, and Fills with Holy Ghost — Acts 2:4, 10:45, 19:6.*

**W. J. PHELPS, Pastor**

**COME HEAR THE GOSPEL**



# We Are Still

**SLASHING OUR PRICES ON FURNITURE**

**MAKING ROOM FOR NEW SHIPMENTS**

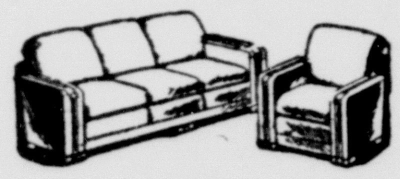

**2-Piece Living Room Suite**

**$69.50 up**

**CEDAR CHEST**

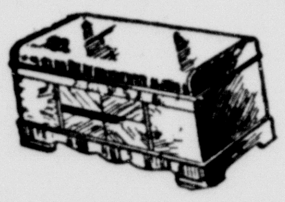

**$35.00 and up**

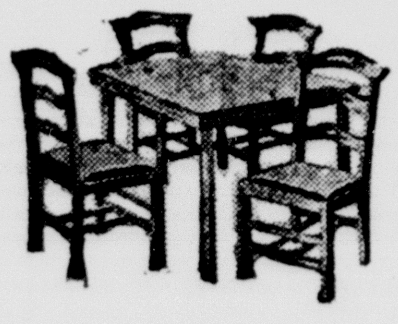

**DINNETTE SETS**

**$24.50 up**

**Chest of Drawers as low as . . . . . .$15.00**

**Rockers, tables, lamps, hassocks, coffee tables and numerous other items at a bargain.**

Come in today and get these low-priced items.

# Hart's Appliance

West Side Square — Phone 94



**BIG TRADE-IN ALLOWANCE**

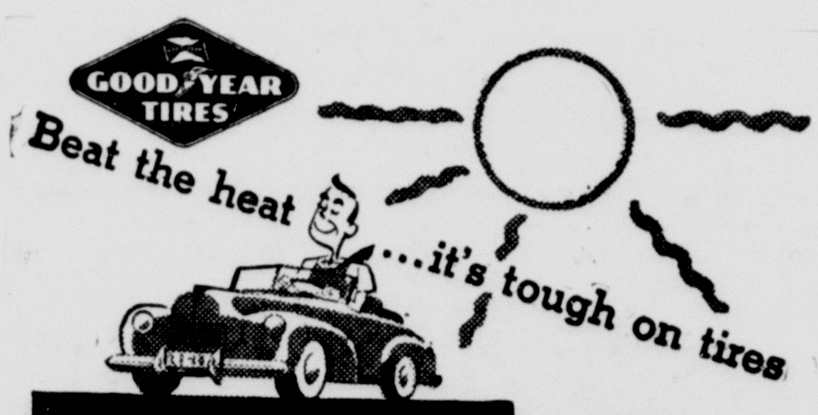


GET SET FOR SCORCHING SUMMER ROADS NOW WITH GOODYEAR DeLuxe TIRES

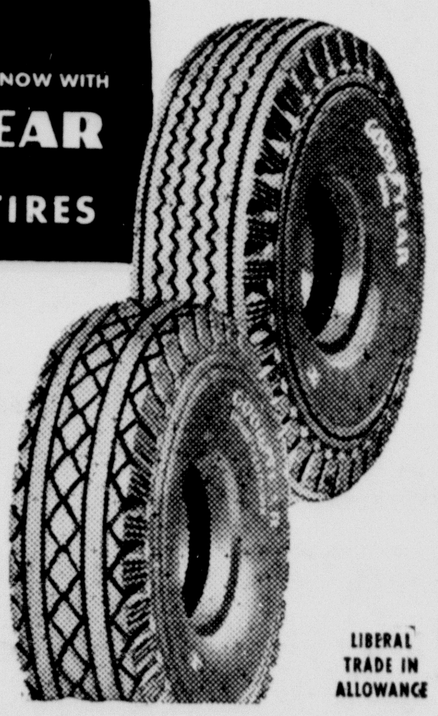


On a hot day at high speed, tires get so hot you can almost fry eggs on them. And heat's a major cause of blowouts. Not road heat alone, but the internal heat from flexing shortens tire life. Goodyear's thinner, stronger cords generate less friction — less heat. This means more safety, more thousands of extra miles.

**STRONG, SAFE, DEPENDABLE**

Why take less when you can buy the best, regardless of prices that others may advertise. Be sure to see us before you buy.



# Griffin's Truck Stop

**Offering Spectacular**

**TRADE-IN ALLOWANCE**

**For Your Old Tires on New**

# Goodyear Deluxe Tires

**World's First Choice for Over 32 Years**

## Clean-Up Campaign Necessary Control of Poliomyelitis

Dr. Geo. W. Cox, State Health Officer, has issued the following statements and suggestions concerning the control and prevention of poliomyelitis which is now occurring in certain sections of the State.

At one time it was generally believed that this infection was transmitted primarily by discharges from the respiratory tract. It is now believed that poliomyelitis may be another of the several gastrointestinal infections. Therefore, control measures must include clean-up campaigns and improvements in sanitation.

Stringent efforts should be made to eliminate house-flies, mosquitoes, and rodents to destroy their breeding places. Every effort should be made to institute approved garbage collection systems, and secure safe water supplies. Where adequate municipal sewage disposal systems are not in operation, it is necessary to install and maintain sanitary septic tanks and outdoor privies.

All swimming pools should maintain those standards approved by the Texas State Department of Health. This includes maintenance of proper chlorine level. Where such standards are not maintained, those pools should be closed to the public.

All raw foods and vegetables should be washed thoroughly before use and protected from filth and insects. All food handling establishments should adhere strictly to the State law concerning the sterilization of dishes and utensils. Those restaurants with insufficient personnel to maintain approved sanitation, should close one or two hours a day so that employees can assist in maintaining cleanliness and high sanitation standards.

Approved milk supplies, rodent control measures, high sanitation standards, and strict personal hygiene are all important. Polio cases should be quarantined for 14 days and excreta cases and contacts should be handled and disinfected with the same scrupulous care as in typhoid fever or bacillary dysentery.

Over-exertion in childhood should be avoided. Children should not visit homes where there is illness. It is advisable to reduce to a minimum all human contacts, especially in children during an outbreak of the disease. It is not advocated that schools, churches, and theaters be closed.

Early symptoms of infantile paralysis are headache, fever, vomiting, drowsiness, followed by stiffness in the neck and back. When suspicious symptoms appear, a physician should be called immediately.


**VOTE SATURDAY, JUNE 7th**

on School Tax Election. Let's give the School Board a land slide vote either for or against.

**J. J. WALKER DRUG STORE**



*"Pappy I Love You"*

*Would you vote Saturday to increase the Tax Rate for our schools?*

*I'll remember you Father's Day, June 15.*

**Jennings'**

*Men's Furnishings* *Shoe Rebuilding*

*Leather Goods*



**Want an *Efficient* Stapling Team?**

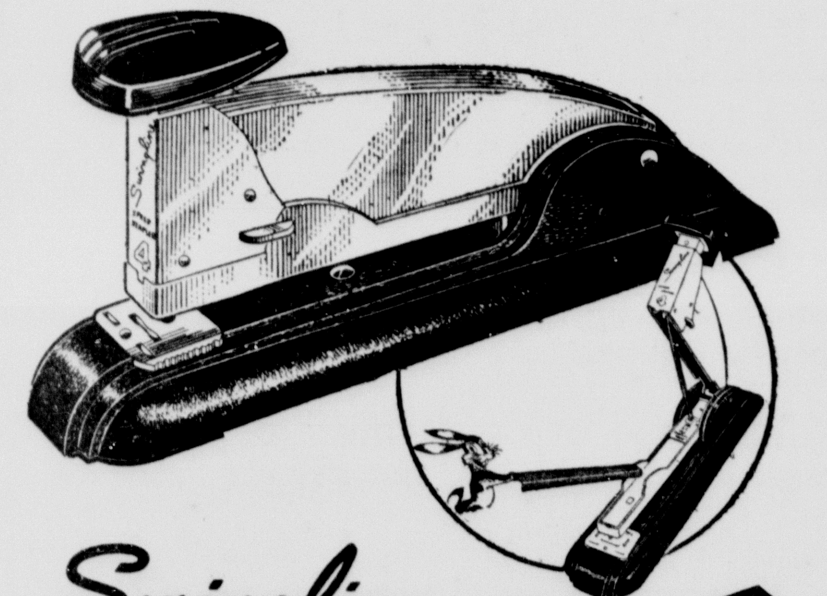

**Swingline STAPLER**

This speedy, smooth working stapler tacks and pins! It saves time and tempers in the best offices, factories, homes and schools because *it's the only stapler with the easy-to-get-at channel!* Together with those strong, non-clogging 100% round wire Swingline staples it makes the *most efficient stapling* team for you!

**WARWICK PRINTING CO.**


## Choir Will Sing In Amarillo

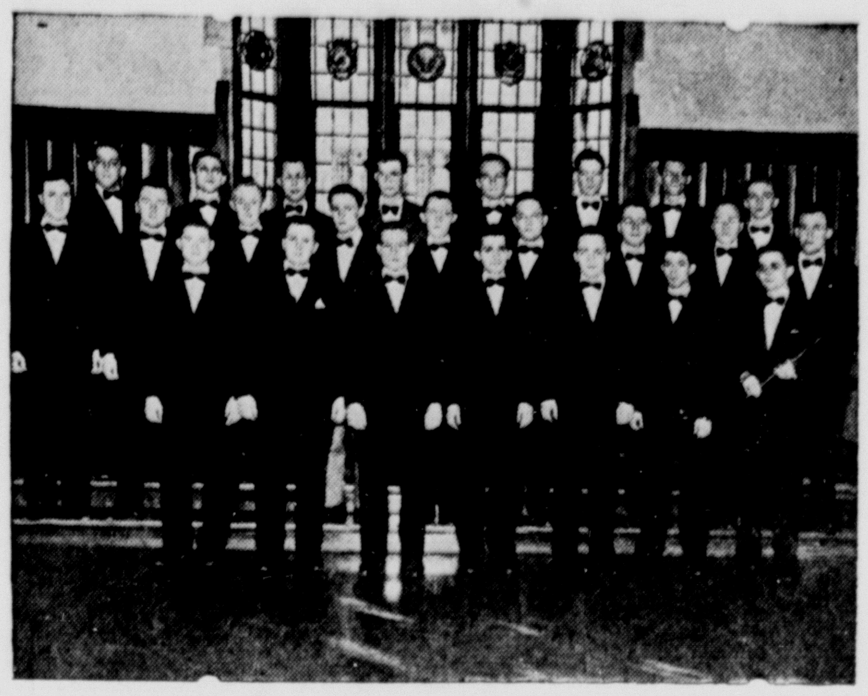

The famous Lutheran Hour Chorus of St. Louis, Missouri will present a concert of sacred songs in Amarillo on the evening of June 10th at 8 p. m. This all-male chorus, which is heard over more than 900 radio stations each Sunday with the International Lutheran Hour, will make a nationwide tour in June. The twenty-five radio singers will present their concert at the Amarillo College Music Hall, 22nd and Washington. There will be no admission charge, but a free-will offering will be received.

The chorus, under the direction of Bernhard Kurzweg, is composed of students from Concordia Theological Seminary at St. Louis, Missouri. The personnel consists of: Harold Heinlein of Saginaw, Michigan; Norman Schramm of Claremont, Minnesota; Fred Schumacher of Louisville, Kentucky; David Preisinger and Louis Becker of Chicago, Illinois; Del Schneider, William Naatz, Hubert Riedel, Robert Schmidt, Werner Zanow, all of Milwaukee, Wisconsin; Arlan Brandt of Marshfield, Wis.; Milford Brelje, Orange, California; Robert Grunow, Evansville, Ind.; William Lehmann, Libertyville, Ill.; Reuben Baerwald, Horicon, Wis.; Frederick Hinz, Mason City, Iowa; Arthur Juergensen, Alton, Ill.; Henry Abram, Fort Wayne, Indiana; Robert Boerger, Mt. Clemens Michigan, Albert Miller, La Grange, Ill.; Walter Pinnt, Avon, S. Dakota; Carl Schinnerer, Reedsburg, Wis.; and B. Kurzweg of Cochrane, Wisconsin.

### THE PROGRAM

Part I.

| | |
|---|---|
| "As a Bird at Dawning Singeth" | L. Bourgeois, 1542 |
| "The King of Love My Shepherd Is" | Gall, 1625 |
| "Lord, Our God, Have Mercy—Kyrie" | J. S. Bach |
| "My Soul, Awake and Render" | N. Selnecker, 1587 |
| "Draw Us to Thee, Lord Jesus" | M. Vulpius, 1609 |

Part II.

| | |
|---|---|
| "Hear Thou Our Prayer, O Lord" | Peter D. Tkach |
| "Adoramus Te" | Palestrina-Howorth |
| "Call To Remembrance, O Lord" | Richard Farrant |
| "O Mangum Mysterium" (Double Chorus) | Jacob Handl |

INTERMISSION

Part III.

| | |
|---|---|
| "Lost in the Night" | Christiansen-Larson |
| "Jesus, I Will Ponder Now" | M. Vulpius, 1609 |
| "Go To Dark Gethsemane" | T. Tertius Noble |
| "In Joseph's Lovely Garden" | Clarence Dickinson |
| "Jesus Christ Is Risen Today" | Lyra Davidica, 1708 |

Part IV.

| | |
|---|---|
| "Now All the Woods are Sleeping" | J. S. Bach |
| "We Now Implore God the Holy Ghost" | Melody ca. 1100 |
| "O Jesulein Suess, O Jesulein Mild" | J. S. Bach |
| "O God, Our Help in Ages Past" | Croft-Nickel |

Stalin sees very little difference between our Republicans and Democrats. However, there are times when we are very thankful for the little difference.

---

Two years a President, Mr. Truman is physically in fine fettle, which he no doubt ascribes to getting up at 5:30 on the right side of the issue and taking a brisk walk.

---

A buyers' strike against exorbitantly priced housing is reported. At last people are beginning to use their heads they can't get a roof over.

---

Tune in the radio commentator and draw your own conclusions is the order of the day.

---

THE STATE OF TEXAS
To: C. O. Hayes, Defendant,
Greeting:

You are hereby commanded to appear before the Honorable 47th Judicial District Court of Randall County, at the Court House thereof, in Canyon, Texas, at or before 10 o'clock A. M. of the first Monday next after the expiration of 42 days from the date of the issuance of this citation, same being the 23rd day of June, A. D., 1947, then and there to answer Plaintiff's petition filed in said Court on the 6th day of May, A. D. 1947, in this cause. Numbered 1974, on the Docket of said Court and Styled EULA K. HAYES, Plaintiff, vs. C. O. HAYES, Defendant.

A brief statement of the nature of this suit is as follows, to-wit: Suit for divorce on the grounds of voluntary abandonment for three years, with the expressed intention of permanently abandoning plaintiff; and for custody of Plaintiff's minor daughter, Helen Hayes, 11 years of age.

The officer executing this process shall promptly execute the same according to law, and make due return as the law directs.

Witness, T. H. Lair, Clerk of the District Court of Randall County, Texas.

Issued and Given under my hand and seal of said Court at office in the City of Canyon, Texas, this the 9th day of May, A. D., 1947.

(Seal) T. H. LAIR, Clerk
District Court
11t4 Randall County, Texas.

## Right Through the Picket Line!

John Roosevelt, youngest son of the late President, walks right through a picket line into the door of a Los Angeles women's wear store, one of a West Coast chain for which he is merchandising manager. The store was picketed reportedly because it refused to bargain with employes, but store officials said there was "no labor trouble."

Sweeden wants to do business with Greece but has encountered a new obstacle. Although the Swedes say they have goods Greece needs, the Greeks have shown but scant interest in Swedish products since the U. S. aid program was announced. Greek buyers make it clear they prefer to do business with the U. S.

---

To counteract Russian propaganda in Germany, U. S. occupation troops will launch an extensive publicity campaign to tell the Germans just how much America is trying to do to feed them.


**NOW IS THE TIME**

to laundry your quilts and blankets.
We do them right.

**CANYON STEAM LAUNDRY**

Phone 585



# REWARD

**FOR THE OLDEST**

# CHEVROLET TRUCK

**IN SERVICE TODAY!**

*The Chevrolet Motor Division is searching for the oldest licensed Chevrolet truck in service today in the United States. Chevrolet will present its owner with any standard model "Advance Design" Chevrolet truck he may choose.*

*We will give six free grease jobs for the oldest Chevrolet Truck in our trade territory.*

*Here's all you do: If you own an early-model Chevrolet truck still in use and licensed in 1947, obtain an entry blank from the Imperial Chevrolet Company in Canyon. There is no entry fee.*

*The search ends June 15, 1947, so get your entry blank today!*

**IMPERIAL CHEVROLET CO.**

**Canyon, Texas**



# WHEEL BALANCING

**We are now equipped for this work. Bring in your car for checking, and save your tires and cars.**

**EXTRA SPECIAL**

**We have two used Tractor Tires, Tubes and Wheels, size 11.25-36, at a bargain.**

**CONSUMERS SERVICE STATION**

**Alvin Harper, Manager**

**Phone 595**

## New Courses To Be Added To W. T. For Summer

With the addition of a full-time instructor to teach in the Amarillo Center, West Texas State College is enlarging its art department this summer to emphasize courses for students preparing for commercial work. Installation of these courses will extend the offerings over a wide field, to include all levels of instruction from beginning to advanced classes.

Miss Mildred Bishop of Colorado Springs, Colo., will be the new staff member at the Center. She has both B. A. and M. A. degrees in art and has had experience in teaching as well as in actual practice of commercial art.

On-campus course will be taught by A. G. Kieselbach, regular professor in the department, and Miss Lenora Giles, visiting professor.

Miss Giles holds both B. A. and M. A. degrees with major in art from West Texas State and is now teacher-supervisor of art in Hot Springs, N. Mex., schools.

Offerings at the Amarillo Center will include four courses. Two in commercial work, Art 201, lettering, and Art 432, commercial advertising, are planned for presentation in the evening so that employed persons will be able to enroll for them.

Freshman course, Art 121 and 122, drawing and painting, or senior or graduate courses Art 401 and 402, oil painting, or Art 431, water color painting, will be offered according to the demand from those wishing to enroll. These courses, also will be arranged to suit the convenience of enrollees and the hour will be set as they desire.

Enrollment for the courses at the Amarillo Center will take place Monday, June 9, and classes will continue until Saturday, August 9. Those wishing further information may obtain it from Dr. R. G. Boger, director, at 2101 Harrison, Amarillo.

Courses offered on the campus at Canyon by Mr. Kieselbach will be Public School Art 210 and Water Color Painting 431, which will be available in the mornings. Also in the morning, at 8 o'clock, will be the advanced oil painting classes, art 401 and 402, taught by Miss Giles. Art 101, art structure, will meet at 1:30 o'clock in the afternoons.

Enrollment for courses on the Canyon campus is scheduled for Monday, June 9, with classes meeting for the first time the next day. End of the summer session at Canyon is set for Saturday, August 16.

The U. S. and Russia are to trade weather experts. Under an arrangement initiated by Moscow, five meterologists from each country will visit the other. Research will be conducted by the visiting scientists in Government and private institutions. The U. S. would like to increase the exchange arrangement to include 50 experts in a wide range of fields.

Investments from abroad for Italian industry are beginning to show up. A Swiss interest is planning a credit of more than $8,000,000 to develop a hydro-electric system in Northern Italy. The credit is to be repaid in power deliveries to Switzerland over a nine-year period. U. S. firms also have shown interest in Italian clothing, elevator, automobile and petroleum industries.

Glass fibers, invisible to the naked eye, are being used for insulation in outdoor clothing. Other likely uses: comforters, sleeping bags, snow suits, boat cushions, upholstery for outdoor furniture, pillows and mattresses for people allergic to down or feathers.

The average citizen's "ideal" meal has been found by pollsters: fruit (or shrimp) cocktail, vegetable (or chicken) soup, steak, mashed (or French fried) potatoes, peas, vegetable salad, ice cream and coffee.

Ford will move many operations from River Rouge to its new plant at Highland Park, starting in September. Plans call for uninterrupted production at Rouge during the move.

French potash for the U. S. is being shipped for the first time in six years. At the outset, shipments will be limited to 5,500 tons a month.

**Everett W. Glenn**

Kohler Electric Plants

Sales and Service

Canyon, Texas

**T. H. KNIGHTON**

Special Underwriter
AMERICAN UNITED
LIFE INSURANCE COMPANY
Phone 456
Canyon, Texas
FLOYD V. STUDER, Supt.
Amarillo, Texas

**REFRIGERATOR**
and
**MOTOR SERVICE**
Phone 123
**Harrison Electric**
1313 7th Ave.
Canyon


## Stations in Arctic Assigned to U. S.

### Canada Cooperates in Moving Development Plan.

OTTAWA, ONT. — United States and Canadian cooperation in development of the arctic for defense and commercial purposes moved an important step forward with a joint announcement that nine weather stations are to be jointly built in the northern Canadian wastelands within the next three years.

Two of the stations are to be finished this year, one of them at Eureka sound on Ellsmere island, barely 600 miles from the north pole. The other will be far to the west at Winter Harbor on Melville island. The other seven will be south of these.

Both governments confined their announcements to the advantages of improving the weather reporting system, but strategists noted the military value of constantly maintaining installations athwart the air routes over the polar ice cap.

American military forces will undertake virtually all of the construction, it is understood. The Ellsmere island station, for instance, is to be built by Americans operating from the joint United States - Danish weather station at Thule, Greenland.

Announcement of the weather reporting project coincided with tabling in parliament of the Canadian government's financial estimates for the fiscal year beginning April 1. Defensive expenditures are reduced by 52 per cent, from $501,345,000 to $239,741,000.

Atomic energy expenses are to be cut from $8,869,000 to $5,838,000, of which $5,573,000 is for the top secret plutonium producing plant at Chalk River, Ont.

### Find Pockets of Boys Like a Walking Store

NEW YORK. — The average boy — trustees of the Madison Square Boys club found out — is a walking 5-and-10-cent store.

The club pulled a surprise pocket census of its 250 guests, and 15-year-old Thomas Belmonte won with a couple of items to spare.

His bulging pockets coughed up 42 different items, including two picture holders, a calendar, four bits of wood, two keys, a toy whip, four medals, a deck of cards and a pair of dice.

### New Device Doubles Power of Engine and Eliminates Valves

WASHINGTON. — The commerce department displayed a device which its German inventor said was capable of doubling the power output of the conventional automobile engine.

A department report credited the invention to Dr. Adolph Schnuerle and described it as a "loop scavenging" system of blowing out exhaust gases from combustion engines. Schnuerle told a department investigator, the report said, that it eliminates need of engine valves.

It could be used, the department added, on an automobile engine or any other of internal combustion type.

Dr. Schnuerle claims, the report continued, that tests had shown a two-stroke, two-cycle engine with loop scavenging could produce twice as much power per cylinder as a conventional four-cycle engine.

The loop-scavenging system has ports in the cylinder walls arranged in such positions and at such angles that the blast of scavenging air makes a loop inside the cylinder, cleaning out the burned gases.

The device probably will be turned over to American engineers for further research.

### Rubber Goods Output Soars To Double Prewar Peak of '40

NEW YORK. — Rubber manufacturers, employing 300,000 workers, produced a thumping 2.3 billion dollars worth of finished goods in 1946, more than double the peak prewar total of 1940.

In a relatively strike-free year, marred by only one five-week shutdown (General Tire & Rubber company, Akron), the industry responded with 88 million tires—66 for automobiles and 22 for trucks and other vehicles.

"In 1947 we'll produce 80 million more and get the whole country back on wheels—62 million for passenger cars, the rest for other vehicles," Herbert E. Smith, president of the United States Rubber company, predicted.

Overall goal is finished goods valued at 2.5 billion.

### Watching Pigeon Arrives on Job Promptly at 8 o'Clock

MINNEAPOLIS.—Most confirmed clock-watcher on the Minneapolis park board is an unpaid bird.

It is a white pigeon which arrives promptly at 8 a. m. and leaves just as promptly at noon. The pigeon's favorite employe is Charles Anderson, who said he "could almost set my watch" on the bird's arrival and departure.

The pigeon arrives each morning and accompanies Anderson on his round of duties. When Anderson knocks off for lunch, so does the bird—but it doesn't show up until the next day.

Running into debt isn't nearly so upsetting as running into creditors.

## Happy Birthday

June 6th—
Andy Walsh, Jr.
Kenneth Vaughan
Vera Prichard
Mrs. Edd Brooks
B. B. Cluck
Mrs. O. A. May
Claude Money
John Mahle
Kerry Neil Franklin

June 7th—
Annie Marie Barker
Mildred Lee Finley
Carl Wesley
Marshall Rockwell, Jr.
Betty Jo Ponder

June 8th—
Mrs. Tommie Montfort
Dennis Brandt
Betty Lou Porter
Grace Boyd
Jack Cage

June 9th—
Herschel Jones
Odell Miller
Bill Heisler
Cathryn Shelnutt
Ward Lee Boone
Jimmie Richard Boone

June 10th—
J. J. Walker
J. V. Williams
Ed Harrell
Gertrude Miller
Mrs. R. R. Rigsby
J. C. McClendon
Dayton Morris
Nora Mahler
Billy Jean Bryan

June 11th—
Helen Spencer
Mitchell Jones, Jr.
Larry Gene Sanford
Mrs. Hatcher Brown
C. O. Cooper
Jack McBroom
Leon Turner

June 12th—
Herbert Breitling
George E. Dowlen
Oscar Schuette
Clarence Bauer
Mrs. Johnnie McBroom
Mrs. R. C. Hillier
Mrs. W. S. Wagy
Carl Prichard
Robert Alfred Childers
John C. Hunter

A decline in the market for American films in Britain is on the way. British moving-picture productions now are earning higher gross returns in Britain than U. S. productions, which have traditionally dominated the English market. Because of the growing popularity of British films in the U. S. as well as at home, Britain's receipts of dollars for films is increasing while dollar expenditures for American pictures are dropping. That is the reason why no cut in film imports is planned by the British Government.

U. S. college heads are marshalling forces to beat any move to set up Universal Military Training, as they did last year. The educators think UMT should be delayed until U. S. has determined this nation's share in an international military police force.

Help Keep Canyon Clean!


**RIDING ACADEMY**

**Why Not Ride a Horse!**

**One hour — $1.00**

After first hour through week—50c there after.

For reservations Call 416W.

18th St. Between 8th and 9th Aves.

**OTTO WHITE**

**SERVICE**

*We Specialize in Dodge and Plymouth Service*

**Good Stock of Mo-Par**

Genuine Dodge and Plymouth Parts.

DODGE — PLYMOUTH

Dodge Job Rated Trucks

**SAMUELSON MOTOR CO.**

1407 4th Ave. Phone 118

**DON'T LET NEGLIGENCE**

**Put you in the RED**

**Protect your crop from Loss**

—By—

**HAIL**

**No 10% deductible in our policy**

Your insurance premium is deductible from your income tax.

—Insure With—

**PANHANDLE MUTUAL HAIL ASSOCIATION**

I. Clyde Davis, Local Representative

Canyon, Texas

**Stevenson Insurance Agency**

HOME FARM

Fire Automobile

All Kinds of Insurance

**T. S. Stevenson, Jr.**

1612 4th Ave. Phone 63

**TIME . . .**

**IS RUNNING OUT!**

No one wants to get caught short these days.

But a lot of farmers may find themselves in that shape if needed repairs are not made before the opening of spring work.

Shortages and strikes have badly curtailed machinery production.

Needed repairs are almost impossible to get.

If your farming equipment breaks down during the busy season it will simply be too bad.

We urge every farmer to check his equipment now, and not get caught short at harvest time.

Your combine will have to do another big job this harvest. See to it that repairs are made now, and not wait until the rush of harvest.

**HILL IMPLEMENT COMPANY**

**GMC Trucks and MM Tractors**

Here's Your Key to

**"Trouble Free"**

**Driving**

DE SOTO AND PLYMOUTH APPROVED SERVICE

**Prompt - Economical - Dependable**

**Bring your car in today for an expert check-up!**

| | |
|---|---|
| Lubrication | Tires |
| Cooling System | Steering |
| Battery | Wheel Alignment |
| Brakes | Fuel Lines |
| Spark Plugs | Wiring. |
| Generator | Headlights |

**RANDALL MOTOR COMPANY**

DE SOTO AND PLYMOUTH DEALERS

1614 Fourth Ave. Canyon

**Boyd's**

**PAINT AND BODY SHOP**

Cars Painted $40.00 up.

Expert Body Work.

General Welding and Repair Work.

We Specialize in Truck Repair.

Used Cars Bought and Sold.

Expert Experienced Help.

1718 5th Ave Phone 485J

## SENATE JOINT RESOLUTION NO. 4

**proposing an amendment** to Article VII of the Constitution of the State of Texas by the addition of two new sections to be known as Sections 17 and 18 providing a special fund for the payment of Confederate pensions and providing a method of payment for the construction and equipment of buildings and other permanent improvements at state institutions of higher learning; providing for a five-cent reduction in the maximum allowable state tax on property; providing for an election and the issuance of a proclamation therefor:

BE IT RESOLVED BY THE LEGISLATURE OF THE STATE OF TEXAS:

Section 1. That Article 7 of the Constitution of the State of Texas be amended by adding thereto Sections 17 and 18 which shall read as follows:

"Section 17. In lieu of the state ad valorem tax on property of Seven (7c) Cents on the One Hundred ($100.00) Dollars valuation heretofore permitted to be levied by Section 51 of Article 3, as amended, there is hereby levied, in addition to all other taxes permitted by the Constitution of Texas, a state ad-valorem tax on property of Two (2c) Cents on the One Hundred ($100.00) Dollars valuation for the purpose of creating a special fund for the payment of pensions for services in the Confederate army and navy, frontier organizations, and the militia of the State of Texas, and for the widows of such soldiers serving in said armies, navies, organizations or militia; provided that the Legislature may reduce the tax rate hereinabove levied.

"Also, there is hereby levied, in addition to all other taxes permitted by the constitution of Texas, a state ad valorem tax on property of Five (5c) Cents on the One Hundred ($100.00) Dollars valuation for the purpose of creating a special fund for the purpose of acquiring, constructing and initiatially equipping buildings, or other permanent improvements at the designated institutions of higher learning; and the governing board of each of such institutions of higher learning is fully authorized to pledge all or any part of said funds allotted to such institution as hereinafter provided, to secure bonds or notes issued for the purpose of acquiring, constructing and initially equipping such buildings or other permant improvements at said respective institutions. Such bonds or notes shall be issued in such amounts as may be determined by the governing boards of said respective institutions, shall bear interest not to exceed three (3%) per cent per annum and shall mature serially or otherwise not to exceed ten (10) years from the first (1st) day of January of each year in which such funds are allocated or re-allocated to said respective institutions; provided, the power to issue bonds or notes hereunder is expressly limited to a period of thirty (30) years from the date of the adoption of this amendment; and provided further, that the Five (5c) Cent tax hereby levied shall expire finally upon payment of all bonds hereby authorized; provided further that the state tax on property as heretofore permitted to be levied by Section 9, of Article VIII, as amended, exclusive of the tax necessary to pay the public debt, and of the taxes provided for the benefit of the public free schools, shall never exceed Thirty (30c) Cents on the One Hundred ($100.00) Dollars valuation. All bonds shall be examined and approved by the Attorney General of the State of Texas, and when so approved shall be incontestable; and all approved bonds shall be registered in the office of the Comptroller of Public Accounts of the State of Texas. Said bonds shall be sold only through competitive bids and shall never be sold for less than their par value and accrued interest.

"Funds raised from said Five (5c) Cents tax levy for the ten (10) year period beginning January 1, 1948, are hereby allocated to the following institutions of higher learning, and in the following proportions, to wit:

| Institution | Per Cent of Total |
|---|---|
| John Tarleton Agricultural College | 5.72107 |
| North Texas Agricultural College | 6.17028 |
| Texas State College for Women | 11.52992 |
| Texas College of Arts and Industries | 4.75551 |
| College of Mines and Metallurgy | 4.71936 |
| Texas Technological College | 16.54877 |
| East Texas State Teachers College | 8.10657 |
| North Texas State Teachers College | 12.64522 |
| Sam Houston State Teachers College | 5.55068 |
| Southwest State Teachers College | 6.78474 |
| Stephen F. Austin State Teachers College | 4.55414 |
| Sul Ross State Teachers College | 2.15315 |
| West Texas State Teachers College | 5.41643 |
| Prairie View Agricultural and Mechanical College of Texas | 5.34416 |

"Not later than June 1st of the beginning year of each succeeding ten (10) year period, the Comptroller of Public Accounts of the State of Texas, based on the average long session full-time student enrollment for the preceding five (5) year period of time, shall re-allocate, to the above designated institutions of higher learning then in existence, all funds to be derived from said Five (5) Cent ad valorem tax for said ten (10) year period; and all such designated institutions of higher learning which participate in the allocation or re-allocation of such funds shall not thereafter receive any other state funds for the acquiring or constructing of buildings or other permanent improvements for which said Five (5c) Cents ad valorem tax is herein provided, except in case of fire, flood, storm, or earthquake occurring at any such institution, in which case an appropriation in an amount sufficient to replace the loss so incurred may be made by the Legislature out of other state funds. This amendment shall be self-enacting. The State Comptroller of Public Accounts shall draw all necessary and proper warrants upon the State Treasury in order to carry out the purpose of this amendment; and the State Treasurer shall pay warrants so issued out of the special fund hereby created for said purpose."

"Section 18. For the purpose of constructing, equipping or acquiring buildings or other permanent improvements, the Board of Directors of the Agricultural and Mechanical College of Texas is hereby authorized to issue negotiable bonds or notes not to exceed a total amount of Five Million ($5,000,000.00) Dollars, and the Board of Regents of The University of Texas is hereby authorized to issue negotiable bonds or notes not to exceed a total amount of Ten Million ($10,000,000.00) Dollars. Any bonds or notes issued hereunder shall be payable solely out of the income from the Permanent University Fund. Bonds or notes so issued shall mature serially or otherwise not more than twenty (20) years from their respective dates, and in no event later than twenty-five (25) years after the date of the adoption of this amendment. This amendment shall be self-enacting.

"Said Boards are severally authorized to pledge the whole or any part of the respective interests of the Agricultural and Mechanical College of Texas and of The University of Texas in the income from the Permanent University Fund, as such interests are now apportioned by Chapter 42 of the Acts of the Regular Session of the 42nd Legislature of the State of Texas, for the purpose of securing the payment of the principal and interest of such bonds or notes. The Permanent University Fund may be invested in such bonds or notes.

"All bonds or notes issued pursuant hereto shall be approved by the Attorney General of Texas and when so approved shall be incontestable."

Sec. 2. The foregoing Constitutional Amendment shall be submitted to a vote of the qualified electors of this state at a special election to be held throughout the state on the fourth Saturday in August, A. D. 1947, at which election all ballots shall have printed thereon:

"For the amendment to Article VII of the Constitution of the State of Texas, adding Sections 17 and 18 providing for the levying of a state ad valorem tax on property in lieu of the present state ad valorem tax of Seven (7c) Cents for Confederate pensions in order to create special funds necessary for the payment of Confederate pensions and for the financing of the construction and equipment of buildings and other permanent improvements at state institutions of higher learning, in the amounts of Two (2c) Cents and (5c) Cents respectively; providing for a Five Cent reduction of the maximum allowable state tax on property, making such tax not to exceed Thirty (30c) Cents on the One Hundred ($100.00) Dollars valuation; providing a method of payment for the construction and equipment of improvements and buildings at the Agricultural and Mechanical College of Texas and The University of Texas."

"Against the amendment to Article VII of the Constitution of the State of Texas, adding Sections 17 and 18 providing for the levying of a state ad valorem tax on property in lieu of the present state ad valorem tax of Seven (7c) Cents for Confederate pensions in order to create special funds necessary for the payment of Confederate pensions and for the financing of the construction and equipment of buildings and other permanent improvements at state institutions of higher learning, in the amounts of Two (2c) Cents and (5c) Cents respectively; providing for a Five Cent reduction of the maximum allowable state tax on property, making such tax not to exceed Thirty (30cc) Cents on the One Hundred ($100.00) Dollars valuation; providing a method of payment for the construction and equipment of improvements and buildings at the Agricultural and Mechanical College of Texas and The University of Texas."

Sec. 3. The Governor shall issue the necessary proclamation for said election and have the same published as required by the constitution and laws of this state.

Sec. 4. The sum of Ten Thousand ($10,000.00) Dollars, or so much thereof as may be necessary, is hereby appropriated out of any funds in the treasury of the state, not otherwise appropriated, to pay the expenses of such publication and election. 12t4

A new "Penicillin" cigaret, made of pulverized drug crystals will soon be ready for distribution. One inhalation is said to equal eight intramuscular injections of the antibiotic.

Electrification of Belgium's railways will cover 940 miles of track. Although only 50 per cent of the double-tracked lines will be affected, the conversion will cover more than 70 per cent of the traffic carried on Belgian railroads. All important cities, industrial centers and ports will get the new service. The change is counted on to save 650,000 tons of coal, enough to heat 400,000 homes for a year. The plan calls for more than 600 new electric locomotives.

Help Keep Canyon Clean!


Starts Quick ... Picks Up Slick!

If you're not too old to change your mind and go for something fresh and fast and new ... pull up at the next red pump ... and fill up with Conoco!
For here's power hard to hold down ...
INSTANT STARTS ...
QUICK-SLICK-PICKUPS ...
extra SMOOTH extra L-O-N-G miles
in the new-day N-tane gasoline that's made for you ... for NOW!

CONOCO N-tane NEW-DAY GASOLINE

Copyright 1947, Continental Oil Co.

LIVESTOCK OWNERS NOTICE
For Free Removal of
Dead Horses, Cattle, Hogs, Sheep
Call
GRIFFIN TRUCK STOP
Phone 188 Canyon, Texas

STAYS SILENT, LASTS LONGER

Great New 1947 SERVEL GAS Refrigerator

**Come look, come listen!**
The Servel Gas Refrigerator—famous for permanent silence, longer life—now brings you the newest and finest in refrigeration convenience:

A Big Frozen Food Locker—to save you hours of marketing time. Holds up to 60 standard-size packages of frozen foods.

Moist cold and dry cold protection for fresh foods. Includes a big Servel meat keeper, two dew-action fresheners to crisp up salads, vegetables.

You get BOTH—with Servel's famous different, simpler freezing system that hasn't a single moving part to wear or get noisy. More than 2,000,000 happy owners know it stays silent, lasts longer. Come see the new silent Servels now on display.

STAYS SILENT ... LASTS LONGER
Servel
The GAS Refrigerator

Order Now for Early Delivery
OPERATES ON NATURAL OR LIQUIFIED GAS
HOUSEHOLD APPLIANCE COMPANY
Canyon, Texas
Distributed by Consolidated Appliances, Inc., Amarillo

Dr. Waldo E. Houghton
OPTOMETRIST
802-3-4 Oliver Eakle Bldg.
Amarillo, Texas, Pho. 27332

Your FORD'S our baby!

Here's why we can give it better service!

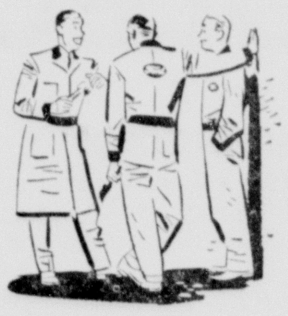

1. We have Ford-trained mechanics

2. Genuine Ford Parts

THERE'S no doubt about it. We know your Ford better than anyone else possibly could. We have the training, experience and equipment behind us. That's why we can do the job better, faster and at a greater saving to you. That's why it's such a good idea to bring your Ford "back home" for every service need.

Listen to the Ford Show starring Dinah Shore on Columbia Network Stations Wednesday evenings

3. Factory-approved methods

4. Specialized Ford equipment

There's no place like HOME for Ford Service
... your Ford dealer knows your Ford best!

LINDSEY MOTOR COMPANY
1503 Fourth Ave. Canyon Phone 35

SHOP THE ALL CASH WAY AND SEE THE DIFFERENCE

TAYLOR & SONS PAY HIGHEST MARKET PRICES FOR HIDES AND EGGS

# Bigger and Bigger Bargains At TAYLORS

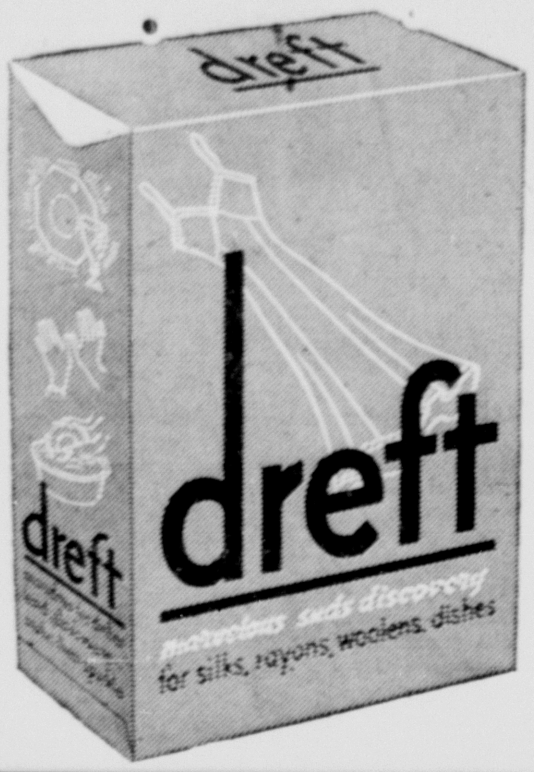


Large Box

**29c**

## Cigarettes

Popular Brands Carton **$1.61**

## SUGAR

Pure Cane— 10 lbs. **88c**

Spare Stamp No. 11 & 12

## DRUG DEPARTMENT

25c Size LOTION **15¢**

IPANA Tooth Paste 50c Size . . . . . . **32¢**

ALKA SELTZER 60c Size . . . . . . **49¢**

COFFEE Admiration Glass Jar – lb. **29¢**

| | | |
|---|---|---|
| PRESERVES | Peach 1 lb. Jar | 35¢ |
| BLEACH | So-Wite Quart | 6¢ |
| SAUERKRAUT | Brimfull No. 2½ can | 8¢ |
| CORN FLAKES | Kellogg's 8 oz. pkg. | 9¢ |

COFFEE Del Monte lb. **29¢**

## FRESH MEATS

BACON SQUARES
Cured lb. . . . . . . . **32c**

DRIED BEEF
4 oz. pkg. . . . . **29c**

BOLOGNA
Fresh – All Meat lb. . . . . . . **32c**

SALT PORK
No. 1 Lean lb. . . . . . . **31c**

## DAIRY & PRODUCE

**Potatoes**
Long White lb. . . . . . . . . **4c**

**Onions**
White lb. . . . . . . . . . **3c**

**OLEO**
Bluebonnet lb. . . . . . . **36c**

**BUTTER**
Swisher lb. . . . . . . **58c**

## GERBER'S BABY FOOD

Assorted

**6c**

## VOTE

CAST YOUR VOTE IN SATURDAY'S SCHOOL TAX ELECTION

## BUILDING MATERIALS

**POST**

THE PANHANDLE'S MOST COMPLETE POST YARD

INSUL-WOOL INSULATION

FLOOR FURNACES

SHINGLES

DIMENSION LUMBER Clear of Knots

WATER HEATERS

PLUMBING SUPPLIES

BRICK & TILE

LAVATORIES & KITCHEN SINKS

YOUR HOME TOWN BOYS — Taylor & Sons COUNTRY ★ STORE — CASH AND SAVE

TAYLOR & SONS PAY HIGHEST MARKET PRICES FOR HIDES AND EGGS

SHOP THE ALL CASH WAY AND SEE THE DIFFERENCE